



# SOUTHEAST GAP ANALYSIS PROJECT



## Species Modeling Report

### Rough Earth Snake

*Virginia striatula*

Taxa: Reptilian  
 Order: Squamata  
 Family: Colubridae

SE-GAP Spp Code: **rRESN**

ITIS Species Code: 174150

NatureServe Element Code: ARADB39010

#### KNOWN RANGE:

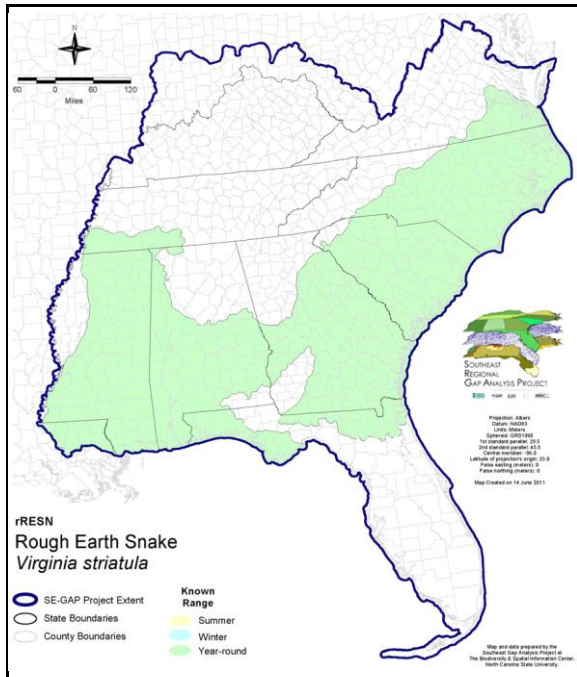

#### PREDICTED HABITAT:

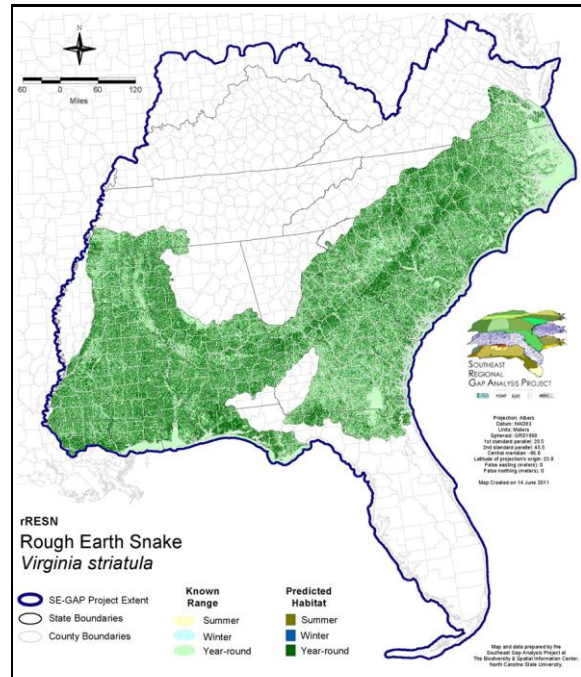

Range Map Link: [http://www.basinc.ncsu.edu/segap/datazip/maps/SE\\_Range\\_rRESN.pdf](http://www.basinc.ncsu.edu/segap/datazip/maps/SE_Range_rRESN.pdf)

Predicted Habitat Map Link: [http://www.basinc.ncsu.edu/segap/datazip/maps/SE\\_Dist\\_rRESN.pdf](http://www.basinc.ncsu.edu/segap/datazip/maps/SE_Dist_rRESN.pdf)

GAP Online Tool Link: <http://www.gapservice.ncsu.edu/segap/segap/index2.php?species=rRESN>

Data Download: [http://www.basinc.ncsu.edu/segap/datazip/region/vert/rRESN\\_se00.zip](http://www.basinc.ncsu.edu/segap/datazip/region/vert/rRESN_se00.zip)

#### PROTECTION STATUS:

Reported on March 14, 2011

Federal Status: ---

State Status: KS (C), MS (Non-game species in need of management)

NS Global Rank: G5

NS State Rank: AL (S5), AR (S4), FL (SNR), GA (S4?), KS (S1S2), LA (S5), MO (S5), MS (S5), NC (S5), OK (S4), SC (SNR), TN (S2S3), TX (S5), VA (S4)

**SUMMARY OF PREDICTED HABITAT BY MANAGMENT AND GAP PROTECTION STATUS:**

	US FWS		US Forest Service		Tenn. Valley Author.		US DOD/ACOE	
	ha	%	ha	%	ha	%	ha	%
Status 1	24,150.4	< 1	1,916.6	< 1	0.0	0	0.0	0
Status 2	50,386.1	< 1	20,463.0	< 1	0.0	0	1,398.2	< 1
Status 3	174.3	< 1	490,939.8	2	4,583.5	< 1	434,981.3	2
Status 4	36.5	< 1	0.0	0	0.0	0	181.3	< 1
Total	74,747.3	< 1	513,319.5	2	4,583.5	< 1	436,560.8	2
	US Dept. of Energy		US Nat. Park Service		NOAA		Other Federal Lands	
	ha	%	ha	%	ha	%	ha	%
Status 1	0.0	0	2,579.1	< 1	72.5	< 1	0.0	0
Status 2	0.0	0	6,994.7	< 1	6,672.1	< 1	40.8	< 1
Status 3	45,650.8	< 1	18,591.8	< 1	0.0	0	6,353.9	< 1
Status 4	0.0	0	1.0	5	0.0	0	0.0	0
Total	45,650.8	< 1	28,167.1	< 1	6,744.6	< 1	6,394.7	< 1
	Native Am. Reserv.		State Park/Hist. Park		State WMA/Gameland		State Forest	
	ha	%	ha	%	ha	%	ha	%
Status 1	0.0	0	472.6	< 1	0.0	0	0.0	0
Status 2	0.0	0	676.2	< 1	151,121.1	< 1	0.0	0
Status 3	5,595.0	< 1	78,759.1	< 1	70,234.7	< 1	150,262.1	< 1
Status 4	0.0	0	0.0	0	38,745.0	< 1	45.3	< 1
Total	5,595.0	< 1	79,907.9	< 1	260,100.8	< 1	150,307.4	< 1
	State Coastal Reserve		ST Nat.Area/Preserve		Other State Lands		Private Cons. Easemt.	
	ha	%	ha	%	ha	%	ha	%
Status 1	0.0	0	3,076.2	< 1	0.0	0	0.0	0
Status 2	5,556.0	< 1	23,064.8	< 1	0.0	0	417.9	< 1
Status 3	0.0	0	3,131.1	< 1	11,558.8	< 1	15,121.4	< 1
Status 4	0.0	0	0.0	0	2,137.4	< 1	0.0	0
Total	5,556.0	< 1	29,272.1	< 1	13,696.2	< 1	15,539.3	< 1
	Private Land - No Res.		Water		Overall Total			
	ha	%	ha	%	ha	%		
Status 1	0.0	0	0.0	0	32,267.5	< 1		
Status 2	0.0	0	0.0	6	266,790.9	1		
Status 3	453.6	< 1	1.0	< 1	1,336,392.3	7		
Status 4	24,242,515.0	92	9,237.8	< 1	24,331,608.3	92		
Total	24,242,968.6	92	9,239.0	< 1	25,967,058.9	100		

GAP Status 1: An area having permanent protection from conversion of natural land cover and a mandated management plan in operation to maintain a natural state within which disturbance events (of natural type, frequency, and intensity) are allowed to proceed without interference or are mimicked through management.

GAP Status 2: An area having permanent protection from conversion of natural land cover and a mandated management plan in operation to maintain a primarily natural state, but which may receive use or management practices that degrade the quality of existing natural communities.

GAP Status 3: An area having permanent protection from conversion of natural land cover for the majority of the area, but subject to extractive uses of either a broad, low-intensity type or localized intense type. It also confers protection to federally listed endangered and threatened species throughout the area.

GAP Status 4: Lack of irrevocable easement or mandate to prevent conversion of natural habitat types to anthropogenic habitat types. Allows for intensive use throughout the tract. Also includes those tracts for which the existence of such restrictions or sufficient information to establish a higher status is unknown.

## PREDICTED HABITAT MODEL(S):

### Year-round Model:

Habitat Description: Rough earth snakes are a terrestrial and secretive species inhabiting both mesic and dry forest environments (Mitchell 1994). They are found more commonly in xeric habitats and are generally absent from aquatic and wetland areas (Ashton 1988 in FL-GAP 2003, GA-GAP 2004). Typical habitats include open hardwoods and pine woods, pine flatwoods, grassy areas, wooded bottomlands, and residential areas (Mitchell 1994, Palmer & Braswell 1995, Wilson 1995). Amy Silvano 29Aug05

NatureServe 2005: 'Rocky hillsides of dry open woods, woodland edge, mesic woodland and grassland, thickly wooded bottomlands, dry hammocks, pine flatwoods, gardens, vacant lots. Secretive; usually found under rocks, logs, trash, or other cover.'

"Cropland/hedgerow, Grassland/herbaceous, Savanna, Suburban/orchard, Woodland - Conifer, Woodland - Hardwood, Woodland - Mixed"

Ecosystem Classifiers: Xeric, Evergreen, Mixed, Mesic, & Maritime Forests, Low Urban, disturbed, Flatwoods, Floodplain/Riparian (No herbaceous Modifiers or Riparian). Amy Silvano 29Aug05

Mask of Forest Interior Avoidance: Exclude forest interiors with 250m buffer into them.

### Selected Map Units:

Functional Group	Map Unit Name
Anthropogenic	Developed Open Space
Anthropogenic	Low Intensity Developed
Anthropogenic	Successional Grassland/Herbaceous
Anthropogenic	Successional Grassland/Herbaceous (Other)
Anthropogenic	Successional Grassland/Herbaceous (Utility Swath)
Forest/Woodland	Alabama Ketona Glade and Woodland
Forest/Woodland	Atlantic Coastal Plain Central Maritime Forest
Forest/Woodland	Atlantic Coastal Plain Dry and Dry-Mesic Oak Forest
Forest/Woodland	Atlantic Coastal Plain Fall-Line Sandhills Longleaf Pine Woodland - Loblolly Modifier
Forest/Woodland	Atlantic Coastal Plain Fall-line Sandhills Longleaf Pine Woodland - Offsite Hardwood Modifier
Forest/Woodland	Atlantic Coastal Plain Fall-line Sandhills Longleaf Pine Woodland - Open Understory Modifier
Forest/Woodland	Atlantic Coastal Plain Fall-line Sandhills Longleaf Pine Woodland - Scrub/Shrub Understory Modifier
Forest/Woodland	Atlantic Coastal Plain Mesic Hardwood and Mixed Forest
Forest/Woodland	Atlantic Coastal Plain Northern Maritime Forest
Forest/Woodland	Atlantic Coastal Plain Northern Mixed Oak-Heath Forest
Forest/Woodland	Atlantic Coastal Plain Southern Maritime Forest
Forest/Woodland	Atlantic Coastal Plain Upland Longleaf Pine Woodland
Forest/Woodland	Central Appalachian Oak and Pine Forest
Forest/Woodland	East Gulf Coastal Plain Black Belt Calcareous Prairie and Woodland - Woodland Modifier
Forest/Woodland	East Gulf Coastal Plain Interior Shortleaf Pine-Oak Forest - Hardwood Modifier
Forest/Woodland	East Gulf Coastal Plain Interior Shortleaf Pine-Oak Forest - Mixed Modifier
Forest/Woodland	East Gulf Coastal Plain Interior Shortleaf Pine-Oak Forest - Pine Modifier
Forest/Woodland	East Gulf Coastal Plain Interior Upland Longleaf Pine Woodland - Loblolly Modifier
Forest/Woodland	East Gulf Coastal Plain Interior Upland Longleaf Pine Woodland - Offsite Hardwood Modifier
Forest/Woodland	East Gulf Coastal Plain Interior Upland Longleaf Pine Woodland - Open Understory Modifier
Forest/Woodland	East Gulf Coastal Plain Interior Upland Longleaf Pine Woodland - Scrub/Shrub Modifier
Forest/Woodland	East Gulf Coastal Plain Limestone Forest
Forest/Woodland	East Gulf Coastal Plain Maritime Forest
Forest/Woodland	East Gulf Coastal Plain Northern Dry Upland Hardwood Forest
Forest/Woodland	East Gulf Coastal Plain Northern Loess Bluff Forest
Forest/Woodland	East Gulf Coastal Plain Northern Loess Plain Oak-Hickory Upland - Hardwood Modifier
Forest/Woodland	East Gulf Coastal Plain Northern Loess Plain Oak-Hickory Upland - Juniper Modifier
Forest/Woodland	East Gulf Coastal Plain Northern Mesic Hardwood Forest
Forest/Woodland	East Gulf Coastal Plain Southern Loess Bluff Forest
Forest/Woodland	East Gulf Coastal Plain Southern Mesic Slope Forest

Forest/Woodland	Florida Longleaf Pine Sandhill - Open Understory Modifier
Forest/Woodland	Florida Longleaf Pine Sandhill - Scrub/Shrub Understory Modifier
Forest/Woodland	Mississippi Delta Maritime Forest
Forest/Woodland	Northern Atlantic Coastal Plain Dry Hardwood Forest
Forest/Woodland	Southeast Florida Coastal Strand and Maritime Hammock
Forest/Woodland	Southern Coastal Plain Dry Upland Hardwood Forest
Forest/Woodland	Southern Coastal Plain Oak Dome and Hammock
Forest/Woodland	Southern Interior Low Plateau Dry-Mesic Oak Forest
Forest/Woodland	Southern Interior Low Plateau Dry-Mesic Oak Forest - Evergreen Modifier
Forest/Woodland	Southern Piedmont Dry Oak-(Pine) Forest - Hardwood Modifier
Forest/Woodland	Southern Piedmont Dry Oak-(Pine) Forest - Loblolly Pine Modifier
Forest/Woodland	Southern Piedmont Dry Oak-(Pine) Forest - Mixed Modifier
Forest/Woodland	Southern Piedmont Dry Oak-Heath Forest - Hardwood Modifier
Forest/Woodland	Southern Piedmont Dry Oak-Heath Forest - Mixed Modifier
Forest/Woodland	Southern Piedmont Dry Oak-Heath Forest - Virginia/Pitch Pine Modifier
Forest/Woodland	Southern Piedmont Glade and Barrens
Forest/Woodland	Southern Piedmont Mafic Hardpan Woodland
Forest/Woodland	Southern Piedmont Mesic Forest
Forest/Woodland	Southern Piedmont Northern Triassic Basin Dry Forest
Forest/Woodland	Southwest Florida Coastal Strand and Maritime Hammock
Prairie	Bluegrass Basin Savanna and Woodland
Prairie	East Gulf Coastal Plain Black Belt Calcareous Prairie and Woodland
Prairie	East Gulf Coastal Plain Black Belt Calcareous Prairie and Woodland - Herbaceous Modifier
Prairie	East Gulf Coastal Plain Jackson Plain Prairie and Barrens
Prairie	East Gulf Coastal Plain Jackson Prairie and Woodland
Prairie	Eastern Highland Rim Prairie and Barrens
Prairie	Eastern Highland Rim Prairie and Barrens - Dry Modifier
Prairie	Panhandle Florida Limestone Glade
Prairie	Pennyroyal Karst Plain Prairie and Barrens
Prairie	Western Highland Rim Prairie and Barrens
Wetlands	Atlantic Coastal Plain Blackwater Stream Floodplain Forest - Forest Modifier
Wetlands	Atlantic Coastal Plain Brownwater Stream Floodplain Forest
Wetlands	Atlantic Coastal Plain Small Blackwater River Floodplain Forest
Wetlands	Atlantic Coastal Plain Small Brownwater River Floodplain Forest
Wetlands	Central Florida Pine Flatwoods
Wetlands	East Gulf Coastal Plain Jackson Plain Dry Flatwoods - Open Understory Modifier
Wetlands	East Gulf Coastal Plain Jackson Plain Dry Flatwoods - Scrub/Shrub Understory Modifier
Wetlands	East Gulf Coastal Plain Large River Floodplain Forest - Forest Modifier
Wetlands	East Gulf Coastal Plain Near-Coast Pine Flatwoods - Offsite Hardwood Modifier
Wetlands	East Gulf Coastal Plain Near-Coast Pine Flatwoods - Open Understory Modifier
Wetlands	East Gulf Coastal Plain Near-Coast Pine Flatwoods - Scrub/Shrub Understory Modifier
Wetlands	East Gulf Coastal Plain Small Stream and River Floodplain Forest
Wetlands	East Gulf Coastal Plain Southern Loblolly-Hardwood Flatwoods
Wetlands	Lower Mississippi River Bottomland and Floodplain Forest
Wetlands	Lower Mississippi River Bottomland Depressions - Forest Modifier
Wetlands	Mississippi River Low Floodplain (Bottomland) Forest
Wetlands	South-Central Interior Large Floodplain - Forest Modifier
Wetlands	Southern Coastal Plain Blackwater River Floodplain Forest
Wetlands	Southern Piedmont Large Floodplain Forest - Forest Modifier

**CITATIONS:** Ashton, R. E., Jr., and P. S. Ashton. 1981. Handbook of Reptiles and Amphibians of Florida. Part One: The Snakes. Windward Pub. Co., Miami, Florida. 176 pp.

Ashton, R. E., Jr., and P. S. Ashton. 1988. Handbook of reptiles and amphibians of Florida. Part Three. The amphibians. Windward Publ. Co., Miami.

Behler, J. L., and F. W. King. 1979. The Audubon Society field guide to North American reptiles and amphibians. Alfred A. Knopf, New York. 719 pp.

- Collins, J. T. 1982. Amphibians and reptiles in Kansas. Second edition. Univ. Kansas Mus. Nat. Hist., Pub. Ed. Ser. 8. xiii + 356 pp.
- Conant, R. and J. T. Collins. 1991. A field guide to reptiles and amphibians: eastern and central North America. Third edition. Houghton Mifflin Co., Boston, Massachusetts. 450 pp.
- Fitch, H. S. 1970. Reproductive cycles of lizards and snakes. Univ. Kansas Museum Natural History Miscellaneous Publication 52:1-247.
- Lawson, R. 1985. Molecular studies of thamnophiine snakes. Ph.D. dissertation, Louisiana State Univ., Baton Rouge.
- Martof, B. S., W. M. Palmer, J. R. Bailey, and J. R. Harrison, III. 1980. Amphibians and reptiles of the Carolinas and Virginia. University of North Carolina Press, Chapel Hill, North Carolina. 264 pp.
- Mitchell, J. C. 1994. The reptiles of Virginia. Washington, DC: Smithsonian Institution Press.
- Mount, R. H. 1975. The Reptiles and Amphibians of Alabama. Auburn University Agricultural Experiment Station, Auburn, Alabama. vii + 347 pp.
- Palmer, W. M., and A. L. Braswell. 1995. Reptiles of North Carolina. North Carolina State Museum of Natural Sciences, University of North Carolina Press, Chapel Hill, North Carolina.
- Rossmann, D. A., and V. Wallach. 1991. Earth snake. Cat. Am. Amph. Rept. 529.1-529.4.
- Tennant, A. 1984. The Snakes of Texas. Texas Monthly Press, Austin, Texas. 561 pp.
- Webb, R. G. 1970. Reptiles of Oklahoma. University of Oklahoma Press, Norman. 370 pp.
- Wilson, L. A. 1995. The Land Manager's Guide to the amphibians and reptiles of the South. Chapel Hill, NC: The Nature Conservancy.

---

For more information:: SE-GAP Analysis Project / BaSIC  
127 David Clark Labs  
Dept. of Biology, NCSU  
Raleigh, NC 27695-7617  
(919) 513-2853  
[www.basic.ncsu.edu/segap](http://www.basic.ncsu.edu/segap)

Compiled: 15 September 2011

This data was compiled and/or developed  
by the Southeast GAP Analysis Project at  
The Biodiversity and Spatial Information  
Center, North Carolina State University.