



SOUTHEAST GAP ANALYSIS PROJECT



Species Modeling Report

Eastern Hognose Snake

Heterodon platirhinos

Taxa: Reptilian
 Order: Squamata
 Family: Colubridae

SE-GAP Spp Code: **rEHSN**
 ITIS Species Code: 563935
 NatureServe Element Code: ARADB17020

KNOWN RANGE:

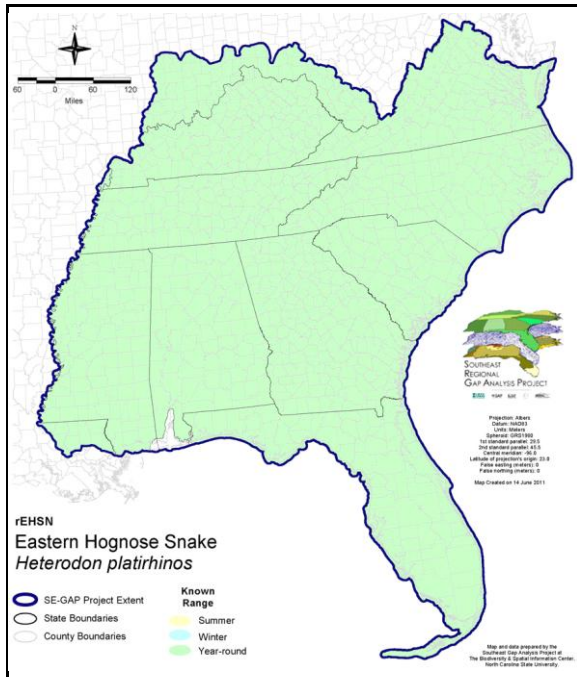

PREDICTED HABITAT:

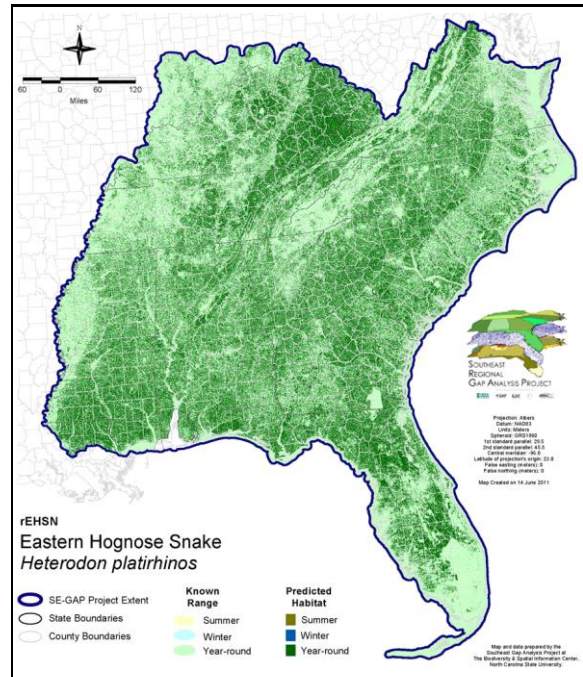

Range Map Link: http://www.basic.ncsu.edu/segap/datazip/maps/SE_Range_rEHSN.pdf

Predicted Habitat Map Link: http://www.basic.ncsu.edu/segap/datazip/maps/SE_Dist_rEHSN.pdf

GAP Online Tool Link: <http://www.gapservice.ncsu.edu/segap/segap/index2.php?species=rEHSN>

Data Download: http://www.basic.ncsu.edu/segap/datazip/region/vert/rEHSN_se00.zip

PROTECTION STATUS:

Reported on March 14, 2011

Federal Status: ---

State Status: CT (SC), KS (C), KY (N), MA (- WL), MN (NON), MS (Non-game species in need of management), NE (NC), NH (E), NJ (D), NY (SC), OH (N), RI (Concern), SD (ST), WI (SC/H), ON (THR)

NS Global Rank: G5

NS State Rank: AL (S5), AR (S5), CO (SNA), CT (S2S3), DC (SH), DE (S4), FL (SNR), GA (S5), IA (S4), IL (S5), IN (S3), KS (S4), KY (S5), LA (S5), MA (S4), MD (S5), MI (S3S4), MN (S4), MO (S5), MS (S5), NC (S4S5), NE (S4), NH (S1), NJ (S5), NY (S3), OH (S4), OK (S5), PA (S3), RI (S2), SC (SNR), SD (S2), TN (S4), TX (S5), VA (S5), WI (S4), WV (S3), ON (S3)

SUMMARY OF PREDICTED HABITAT BY MANAGMENT AND GAP PROTECTION STATUS:

	US FWS		US Forest Service		Tenn. Valley Author.		US DOD/ACOE	
	ha	%	ha	%	ha	%	ha	%
Status 1	29,953.0	< 1	2,475.6	< 1	0.0	0	0.0	0
Status 2	59,581.3	< 1	75,582.5	< 1	0.0	0	2,012.0	< 1
Status 3	359.1	< 1	1,037,803.7	2	30,200.7	< 1	479,281.3	1
Status 4	41.6	< 1	0.0	0	0.0	0	14.3	< 1
Total	89,934.9	< 1	1,115,861.8	2	30,200.7	< 1	481,307.7	1
	US Dept. of Energy		US Nat. Park Service		NOAA		Other Federal Lands	
	ha	%	ha	%	ha	%	ha	%
Status 1	0.0	0	17,257.4	< 1	76.3	< 1	10,524.8	< 1
Status 2	0.0	0	15,194.8	< 1	6,763.9	< 1	44.7	< 1
Status 3	59,526.3	< 1	71,977.0	< 1	0.0	0	5,241.9	< 1
Status 4	0.0	0	1.0	3	0.0	0	0.0	0
Total	59,526.3	< 1	104,430.7	< 1	6,840.2	< 1	15,811.4	< 1
	Native Am. Reserv.		State Park/Hist. Park		State WMA/Gameland		State Forest	
	ha	%	ha	%	ha	%	ha	%
Status 1	0.0	0	565.9	< 1	25.5	< 1	0.0	0
Status 2	0.0	0	2,480.7	< 1	312,610.8	< 1	800.2	< 1
Status 3	6,237.6	< 1	309,398.8	< 1	102,087.1	< 1	280,111.6	< 1
Status 4	0.0	0	0.0	0	90,554.9	< 1	35.4	< 1
Total	6,237.6	< 1	312,445.4	< 1	505,278.2	1	280,947.2	< 1
	State Coastal Reserve		ST Nat.Area/Preserve		Other State Lands		Private Cons. Easemt.	
	ha	%	ha	%	ha	%	ha	%
Status 1	0.0	0	4,632.1	< 1	0.0	0	0.0	0
Status 2	3,079.4	< 1	30,067.1	< 1	1.8	< 1	2,077.8	< 1
Status 3	0.0	0	13,884.6	< 1	27,133.8	< 1	97,229.4	< 1
Status 4	0.0	0	0.5	< 1	2,739.3	< 1	< 0.1	< 1
Total	3,079.4	< 1	48,584.3	< 1	29,875.0	< 1	99,307.4	< 1
	Private Land - No Res.		Water		Overall Total			
	ha	%	ha	%	ha	%		
Status 1	0.0	0	0.0	0	65,510.6	< 1		
Status 2	0.0	0	0.0	3	510,297.0	1		
Status 3	676.2	< 1	1.0	< 1	2,521,149.9	8		
Status 4	41,255,695.2	90	13,563.5	< 1	41,453,159.4	91		
Total	41,256,371.3	90	13,564.6	< 1	44,550,117.0	100		

GAP Status 1: An area having permanent protection from conversion of natural land cover and a mandated management plan in operation to maintain a natural state within which disturbance events (of natural type, frequency, and intensity) are allowed to proceed without interference or are mimicked through management.

GAP Status 2: An area having permanent protection from conversion of natural land cover and a mandated management plan in operation to maintain a primarily natural state, but which may receive use or management practices that degrade the quality of existing natural communities.

GAP Status 3: An area having permanent protection from conversion of natural land cover for the majority of the area, but subject to extractive uses of either a broad, low-intensity type or localized intense type. It also confers protection to federally listed endangered and threatened species throughout the area.

GAP Status 4: Lack of irrevocable easement or mandate to prevent conversion of natural habitat types to anthropogenic habitat types. Allows for intensive use throughout the tract. Also includes those tracts for which the existence of such restrictions or sufficient information to establish a higher status is unknown.

PREDICTED HABITAT MODEL(S):

Year-round Model:

Habitat Description: Widely distributed in the eastern U.S., eastern hognose snakes occupy a diversity of sandy habitats. Typical forested habitats include pine woods, maritime forests of the barrier islands, and sandhill forests of turkey oak and longleaf pine. In addition, hognose snakes may thrive in open places such as fields and abandoned farmland, if there is adequate cover. In Florida, this snake can also be found in pine flatwoods, and xeric hammocks (Ashton 1988)

***Quoted from GA-GAP habitat notes. Amy Silvano 18aug05

Ecosystem classifiers: Xeric Flat, Xeric uplands, Evergreen, & Maritime Forests, Glades & Barrens, Pasture, flatwoods (excluding wet/mesic), successional grassland, Hammocks. Amy Silvano 18Aug05.

Mask of Forest Interior Avoidance: Exclude forest interiors with 500m buffer into them.

Selected Map Units:

Functional Group	Map Unit Name
Anthropogenic	Bare Sand
Anthropogenic	Bare Soil
Anthropogenic	Evergreen Plantations
Anthropogenic	Pasture/Hay
Anthropogenic	Successional Grassland/Herbaceous
Anthropogenic	Successional Grassland/Herbaceous (Other)
Anthropogenic	Successional Grassland/Herbaceous (Utility Swath)
Forest/Woodland	Alabama Ketona Glade and Woodland
Forest/Woodland	Allegheny-Cumberland Dry Oak Forest and Woodland - Pine Modifier
Forest/Woodland	Appalachian Serpentine Woodland
Forest/Woodland	Appalachian Shale Barrens
Forest/Woodland	Atlantic Coastal Plain Central Maritime Forest
Forest/Woodland	Atlantic Coastal Plain Fall-Line Sandhills Longleaf Pine Woodland - Loblolly Modifier
Forest/Woodland	Atlantic Coastal Plain Fall-line Sandhills Longleaf Pine Woodland - Open Understory Modifier
Forest/Woodland	Atlantic Coastal Plain Fall-line Sandhills Longleaf Pine Woodland - Scrub/Shrub Understory Modifier
Forest/Woodland	Atlantic Coastal Plain Northern Maritime Forest
Forest/Woodland	Atlantic Coastal Plain Northern Mixed Oak-Heath Forest
Forest/Woodland	Atlantic Coastal Plain Southern Maritime Forest
Forest/Woodland	Atlantic Coastal Plain Upland Longleaf Pine Woodland
Forest/Woodland	Central Appalachian Alkaline Glade and Woodland
Forest/Woodland	Central Appalachian Oak and Pine Forest
Forest/Woodland	Central Appalachian Pine-Oak Rocky Woodland
Forest/Woodland	Central Interior Highlands Calcareous Glade and Barrens
Forest/Woodland	Central Interior Highlands Dry Acidic Glade and Barrens
Forest/Woodland	Cumberland Sandstone Glade and Barrens
Forest/Woodland	East Gulf Coastal Plain Black Belt Calcareous Prairie and Woodland - Woodland Modifier
Forest/Woodland	East Gulf Coastal Plain Interior Shortleaf Pine-Oak Forest - Mixed Modifier
Forest/Woodland	East Gulf Coastal Plain Interior Shortleaf Pine-Oak Forest - Pine Modifier
Forest/Woodland	East Gulf Coastal Plain Interior Upland Longleaf Pine Woodland - Loblolly Modifier
Forest/Woodland	East Gulf Coastal Plain Interior Upland Longleaf Pine Woodland - Open Understory Modifier
Forest/Woodland	East Gulf Coastal Plain Interior Upland Longleaf Pine Woodland - Scrub/Shrub Modifier
Forest/Woodland	East Gulf Coastal Plain Maritime Forest
Forest/Woodland	East Gulf Coastal Plain Northern Loess Plain Oak-Hickory Upland - Juniper Modifier
Forest/Woodland	Florida Longleaf Pine Sandhill - Open Understory Modifier
Forest/Woodland	Florida Longleaf Pine Sandhill - Scrub/Shrub Understory Modifier
Forest/Woodland	Florida Peninsula Inland Scrub
Forest/Woodland	Mississippi Delta Maritime Forest
Forest/Woodland	Nashville Basin Limestone Glade
Forest/Woodland	Northeastern Interior Dry Oak Forest - Mixed Modifier

Forest/Woodland	Northeastern Interior Dry Oak Forest - Virginia/Pitch Pine Modifier
Forest/Woodland	Ridge and Valley Calcareous Valley Bottom Glade and Woodland
Forest/Woodland	South Florida Pine Rockland
Forest/Woodland	Southeast Florida Coastal Strand and Maritime Hammock
Forest/Woodland	Southeastern Interior Longleaf Pine Woodland
Forest/Woodland	Southern and Central Appalachian Mafic Glade and Barrens
Forest/Woodland	Southern Appalachian Low Mountain Pine Forest
Forest/Woodland	Southern Coastal Plain Oak Dome and Hammock
Forest/Woodland	Southern Piedmont Dry Oak-(Pine) Forest - Loblolly Pine Modifier
Forest/Woodland	Southern Piedmont Dry Oak-(Pine) Forest - Mixed Modifier
Forest/Woodland	Southern Piedmont Dry Oak-Heath Forest - Mixed Modifier
Forest/Woodland	Southern Piedmont Dry Oak-Heath Forest - Virginia/Pitch Pine Modifier
Forest/Woodland	Southern Piedmont Glade and Barrens
Forest/Woodland	Southern Piedmont Mafic Hardpan Woodland
Forest/Woodland	Southern Piedmont Northern Triassic Basin Dry Forest
Forest/Woodland	Southern Ridge and Valley Dry Calcareous Forest - Pine Modifier
Forest/Woodland	Southwest Florida Coastal Strand and Maritime Hammock
Freshwater Tidal Marsh & Wetland	Atlantic Coastal Plain Northern Fresh and Oligohaline Tidal Marsh
Prairie	Bluegrass Basin Savanna and Woodland
Prairie	East Gulf Coastal Plain Black Belt Calcareous Prairie and Woodland
Prairie	East Gulf Coastal Plain Jackson Plain Prairie and Barrens
Prairie	East Gulf Coastal Plain Jackson Prairie and Woodland
Prairie	Eastern Highland Rim Prairie and Barrens
Prairie	Eastern Highland Rim Prairie and Barrens - Dry Modifier
Prairie	Florida Dry Prairie
Prairie	Panhandle Florida Limestone Glade
Prairie	Pennyroyal Karst Plain Prairie and Barrens
Prairie	Southern Ridge and Valley Patch Prairie
Prairie	Western Highland Rim Prairie and Barrens
Wetlands	Central Florida Pine Flatwoods
Wetlands	East Gulf Coastal Plain Jackson Plain Dry Flatwoods - Open Understory Modifier
Wetlands	East Gulf Coastal Plain Jackson Plain Dry Flatwoods - Scrub/Shrub Understory Modifier
Wetlands	East Gulf Coastal Plain Near-Coast Pine Flatwoods - Offsite Hardwood Modifier
Wetlands	East Gulf Coastal Plain Near-Coast Pine Flatwoods - Open Understory Modifier
Wetlands	East Gulf Coastal Plain Near-Coast Pine Flatwoods - Scrub/Shrub Understory Modifier
Wetlands	East Gulf Coastal Plain Southern Loblolly-Hardwood Flatwoods
Wetlands	South Florida Hardwood Hammock
Wetlands	South Florida Pine Flatwoods

CITATIONS: Behler, J. L., and F. W. King. 1979. The Audubon Society field guide to North American reptiles and amphibians. Alfred A. Knopf, New York. 719 pp.

Blem, C.R. 1981. HETERODON PLATYRHINOS. CATALOGUE OF AMERICAN AMPHIBIANS AND REPTILES. SSAR. NO. 282:1-2.

Collins, J. T. 1982. Amphibians and reptiles in Kansas. Second edition. Univ. Kansas Mus. Nat. Hist., Pub. Ed. Ser. 8. xiii + 356 pp.

DeGraaf, R. M., and D. D. Rudis. 1983. Amphibians and reptiles of New England. Habitats and natural history. Univ. Massachusetts Press. vii + 83 pp.

Edgren, Richard A. 1955. The natural history of the hog-nosed snakes, genus *Heterodon*: a review. *Herpetologica* 11:105-117.

Michener, M. C., and J. D. Lazell, Jr. 1989. Distribution and relative abundance of the hognose snake, *HETERODON PLATYRHINOS*, in eastern New England. *J. Herpetol.* 23:35-40.

Minton, S. A., Jr. 1972. Amphibians and reptiles of Indiana. *Indiana Academy Science Monographs* 3. v + 346 pp.

Platt, D. R. 1969. Natural history of the hognose snakes *Heterodon platyrhinus* and *Heterodon nasiscus*. *Univ. Kansas Pub. Mus. Nat. Hist.* 18:253-420.

Platt, D. R. 1985. History and spelling of the name *HETERODON PLATYRHINOS*. *J. Herpetol.* 19:417-418.

Tennant, A. 1984. The Snakes of Texas. Texas Monthly Press, Austin, Texas. 561 pp.

Vogt, R. G. 1981. Natural history of amphibians and reptiles of Wisconsin. Milwaukee Public Museum. 205 pp.

For more information:: SE-GAP Analysis Project / BaSIC
127 David Clark Labs
Dept. of Biology, NCSU
Raleigh, NC 27695-7617
(919) 513-2853
www.basic.ncsu.edu/segap

Compiled: 15 September 2011

This data was compiled and/or developed
by the Southeast GAP Analysis Project at
The Biodiversity and Spatial Information
Center, North Carolina State University.