



# SOUTHEAST GAP ANALYSIS PROJECT



## Species Modeling Report

### Coal Skink

*Eumeces anthracinus*

Taxa: Reptilian  
Order: Squamata  
Family: Scincidae

SE-GAP Spp Code: **rCOSK**

ITIS Species Code: 173962

NatureServe Element Code: ARACH01010

#### KNOWN RANGE:

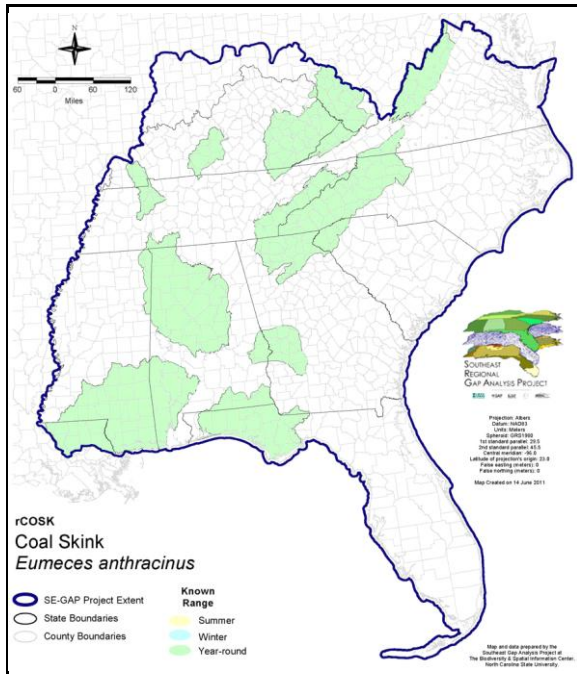

#### PREDICTED HABITAT:

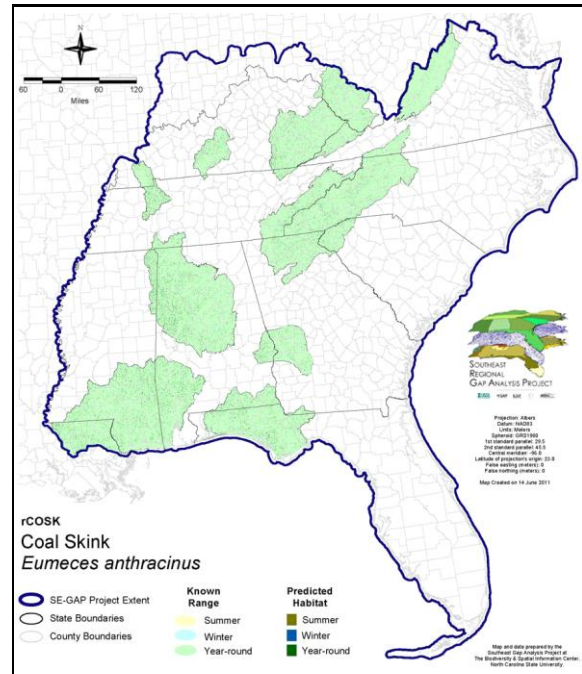

Range Map Link: [http://www.basic.ncsu.edu/segap/datazip/maps/SE\\_Range\\_rCOSK.pdf](http://www.basic.ncsu.edu/segap/datazip/maps/SE_Range_rCOSK.pdf)

Predicted Habitat Map Link: [http://www.basic.ncsu.edu/segap/datazip/maps/SE\\_Dist\\_rCOSK.pdf](http://www.basic.ncsu.edu/segap/datazip/maps/SE_Dist_rCOSK.pdf)

GAP Online Tool Link: <http://www.gapservice.ncsu.edu/segap/segap/index2.php?species=rCOSK>

Data Download: [http://www.basic.ncsu.edu/segap/datazip/region/vert/rCOSK\\_se00.zip](http://www.basic.ncsu.edu/segap/datazip/region/vert/rCOSK_se00.zip)

#### PROTECTION STATUS:

Reported on March 14, 2011

Federal Status: ---

State Status: KY (T), MD (E), MS (Non-game species in need of management), NC (SR), NY (GN), OH (SC), SC (ST-Threatened), TN (D)

NS Global Rank: G5

NS State Rank: AL (S3), AR (S5), FL (S3), GA (S2), IN (SNR), KS (S5), KY (S2), LA (S4), MD (S1), MO (SNR), MS (S3S4), NC (S2S3), NY (S2S3), OH (S1), OK (S3), PA (S3), SC (S1), TN (S1), TX (S4), VA (S2S3), WV (S2)

**SUMMARY OF PREDICTED HABITAT BY MANAGMENT AND GAP PROTECTION STATUS:**

	US FWS		US Forest Service		Tenn. Valley Author.		US DOD/ACOE	
	ha	%	ha	%	ha	%	ha	%
Status 1	793.2	< 1	1,383.9	< 1	0.0	0	0.0	0
Status 2	382.1	< 1	15,259.4	1	0.0	0	0.0	0
Status 3	170.1	< 1	95,649.4	8	1,263.2	< 1	8,859.7	< 1
Status 4	0.0	0	0.0	0	0.0	0	0.0	0
Total	1,345.3	< 1	112,292.7	9	1,263.2	< 1	8,859.7	< 1
	US Dept. of Energy		US Nat. Park Service		NOAA		Other Federal Lands	
	ha	%	ha	%	ha	%	ha	%
Status 1	0.0	0	17,884.2	1	0.0	0	0.0	0
Status 2	0.0	0	459.8	< 1	58.6	< 1	2.1	< 1
Status 3	0.0	0	1,280.5	< 1	0.0	0	435.2	< 1
Status 4	0.0	0	0.0	0	0.0	0	0.0	0
Total	0.0	0	19,624.5	2	58.6	< 1	437.3	< 1
	Native Am. Reserv.		State Park/Hist. Park		State WMA/Gameland		State Forest	
	ha	%	ha	%	ha	%	ha	%
Status 1	0.0	0	71.7	< 1	0.0	0	0.0	0
Status 2	0.0	0	601.5	< 1	7,182.8	< 1	50.5	< 1
Status 3	626.9	< 1	4,670.3	< 1	4,366.2	< 1	7,669.2	< 1
Status 4	0.0	0	0.0	0	6,510.0	< 1	4.1	< 1
Total	626.9	< 1	5,343.5	< 1	18,059.0	1	7,723.7	< 1
	State Coastal Reserve		ST Nat.Area/Preserve		Other State Lands		Private Cons. Easemt.	
	ha	%	ha	%	ha	%	ha	%
Status 1	0.0	0	665.6	< 1	0.0	0	0.0	0
Status 2	137.2	< 1	523.3	< 1	0.0	0	22.0	< 1
Status 3	0.0	0	101.7	< 1	67.6	< 1	440.6	< 1
Status 4	0.0	0	0.0	0	10.9	< 1	0.0	0
Total	137.2	< 1	1,290.6	< 1	78.5	< 1	462.5	< 1
	Private Land - No Res.		Water		Overall Total			
	ha	%	ha	%	ha	%	ha	%
Status 1	0.0	0	0.0	0	20,798.6 2			
Status 2	0.0	0	0.0	0	24,679.1 2			
Status 3	0.3	< 1	0.0	0	125,600.9 18			
Status 4	951,892.1	77	799.9	< 1	965,726.9 78			
Total	951,892.4	77	799.9	< 1	1,136,805.5 100			

GAP Status 1: An area having permanent protection from conversion of natural land cover and a mandated management plan in operation to maintain a natural state within which disturbance events (of natural type, frequency, and intensity) are allowed to proceed without interference or are mimicked through management.

GAP Status 2: An area having permanent protection from conversion of natural land cover and a mandated management plan in operation to maintain a primarily natural state, but which may receive use or management practices that degrade the quality of existing natural communities.

GAP Status 3: An area having permanent protection from conversion of natural land cover for the majority of the area, but subject to extractive uses of either a broad, low-intensity type or localized intense type. It also confers protection to federally listed endangered and threatened species throughout the area.

GAP Status 4: Lack of irrevocable easement or mandate to prevent conversion of natural habitat types to anthropogenic habitat types. Allows for intensive use throughout the tract. Also includes those tracts for which the existence of such restrictions or sufficient information to establish a higher status is unknown.

## PREDICTED HABITAT MODEL(S):

### Year-round Model:

Habitat Description: Prefers humid, wooded or rocky hillsides of mixed-pine hardwoods, usually near water (Wilson 1995). In Florida, associated with pine-woodland streamsides and cool, moist, inclines and seepages, and damp pine flatwoods (Bartlett and Bartlett 1999). Also, rocky bluffs above creeks and dry shale barrens in West Virginia (Conant & Collin 1998, NatureServe). M. Rubino, 9mar05.

### Hydrography Mask:

Utilizes flowing water features with buffer of 60m from selected water features.

### Selected Map Units:

Functional Group	Map Unit Name
Forest/Woodland	Appalachian Hemlock-Hardwood Forest
Forest/Woodland	Appalachian Shale Barrens
Forest/Woodland	Atlantic Coastal Plain Mesic Hardwood and Mixed Forest
Forest/Woodland	Atlantic Coastal Plain Northern Mixed Oak-Heath Forest
Forest/Woodland	Central and Southern Appalachian Northern Hardwood Forest
Forest/Woodland	Central Appalachian Oak and Pine Forest
Forest/Woodland	East Gulf Coastal Plain Interior Shortleaf Pine-Oak Forest - Mixed Modifier
Forest/Woodland	East Gulf Coastal Plain Northern Loess Bluff Forest
Forest/Woodland	East Gulf Coastal Plain Northern Mesic Hardwood Forest
Forest/Woodland	East Gulf Coastal Plain Southern Loess Bluff Forest
Forest/Woodland	East Gulf Coastal Plain Southern Mesic Slope Forest
Forest/Woodland	Northeastern Interior Dry Oak Forest - Mixed Modifier
Forest/Woodland	South-Central Interior Mesophytic Forest
Forest/Woodland	Southern and Central Appalachian Cove Forest
Forest/Woodland	Southern Piedmont Dry Oak-(Pine) Forest - Mixed Modifier
Forest/Woodland	Southern Piedmont Dry Oak-Heath Forest - Virginia/Pitch Pine Modifier
Forest/Woodland	Southern Piedmont Mesic Forest
Rock Outcrop	Allegheny-Cumberland Sandstone Box Canyon and Rockhouse
Rock Outcrop	Central Interior Acidic Cliff and Talus
Rock Outcrop	Central Interior Calcareous Cliff and Talus
Rock Outcrop	East Gulf Coastal Plain Dry Chalk Bluff
Rock Outcrop	North-Central Appalachian Acidic Cliff and Talus
Rock Outcrop	North-Central Appalachian Circumneutral Cliff and Talus
Rock Outcrop	Southern Appalachian Montane Cliff
Rock Outcrop	Southern Appalachian Spray Cliff
Rock Outcrop	Southern Interior Acid Cliff
Rock Outcrop	Southern Interior Calcareous Cliff
Rock Outcrop	Southern Interior Sinkhole Wall
Rock Outcrop	Southern Piedmont Cliff
Wetlands	Atlantic Coastal Plain Blackwater Stream Floodplain Forest - Herbaceous Modifier
Wetlands	Atlantic Coastal Plain Brownwater Stream Floodplain Forest
Wetlands	Atlantic Coastal Plain Clay-Based Carolina Bay Forested Wetland
Wetlands	Atlantic Coastal Plain Clay-Based Carolina Bay Herbaceous Wetland
Wetlands	Atlantic Coastal Plain Northern Basin Swamp and Wet Hardwood Forest
Wetlands	Atlantic Coastal Plain Northern Wet Longleaf Pine Savanna and Flatwoods
Wetlands	Atlantic Coastal Plain Peatland Pocosin
Wetlands	Atlantic Coastal Plain Sandhill Seep
Wetlands	Atlantic Coastal Plain Small Blackwater River Floodplain Forest
Wetlands	Atlantic Coastal Plain Small Brownwater River Floodplain Forest
Wetlands	Atlantic Coastal Plain Southern Wet Pine Savanna and Flatwoods
Wetlands	Atlantic Coastal Plain Streamhead Seepage Swamp, Pocosin, and Baygall
Wetlands	Central Appalachian Floodplain - Forest Modifier
Wetlands	Central Appalachian Floodplain - Herbaceous Modifier

Wetlands	Central Appalachian Riparian - Forest Modifier
Wetlands	Central Appalachian Riparian - Herbaceous Modifier
Wetlands	Central Florida Herbaceous Seep
Wetlands	Central Florida Pine Flatwoods
Wetlands	East Gulf Coastal Plain Jackson Plain Dry Flatwoods - Scrub/Shrub Understory Modifier
Wetlands	East Gulf Coastal Plain Near-Coast Pine Flatwoods - Open Understory Modifier
Wetlands	East Gulf Coastal Plain Near-Coast Pine Flatwoods - Scrub/Shrub Understory Modifier
Wetlands	East Gulf Coastal Plain Northern Seepage Swamp
Wetlands	East Gulf Coastal Plain Small Stream and River Floodplain Forest
Wetlands	East Gulf Coastal Plain Southern Loblolly-Hardwood Flatwoods
Wetlands	North-Central Appalachian Seepage Fen
Wetlands	South Florida Pine Flatwoods
Wetlands	South-Central Interior Small Stream and Riparian
Wetlands	South-Central Interior/Upper Coastal Plain Wet Flatwoods
Wetlands	Southern Appalachian Seepage Wetland
Wetlands	Southern Coastal Plain Blackwater River Floodplain Forest
Wetlands	Southern Coastal Plain Herbaceous Seepage Bog
Wetlands	Southern Coastal Plain Nonriverine Basin Swamp
Wetlands	Southern Coastal Plain Seepage Swamp and Baygall
Wetlands	Southern Coastal Plain Spring-run Stream Aquatic Vegetation
Wetlands	Southern Piedmont Seepage Wetland
Wetlands	Southern Piedmont Small Floodplain and Riparian Forest
Wetlands	Western Highland Rim Seepage Fen

**CITATIONS:** Behler, J. L., and F. W. King. 1979. The Audubon Society field guide to North American reptiles and amphibians. Alfred A. Knopf, New York. 719 pp.

Collins, J. T. 1974. Amphibians and reptiles in Kansas. University of Kansas Publication Museum Natural History. Publ. Education Series 1:1-283.

Collins, J. T. 1982. Amphibians and reptiles in Kansas. Second edition. Univ. Kansas Mus. Nat. Hist., Pub. Ed. Ser. 8. xiii + 356 pp.

Conant, R. 1975. A Field Guide to Reptiles and Amphibians of Eastern and Central North America. Second Edition. Houghton Mifflin Company, Boston, Massachusetts. xvii + 429 pp.

Green, N. B., and T. K. Pauley. 1987. Amphibians and reptiles in West Virginia. University of Pittsburg Press, Pittsburg, Pennsylvania. xi + 241 pp.

Mitchell, J. C. 1994. The reptiles of Virginia. Washington, DC: Smithsonian Institution Press.

Mount, R. H. 1975. The Reptiles and Amphibians of Alabama. Auburn University Agricultural Experiment Station, Auburn, Alabama. vii + 347 pp.

Palmer, W. M., and A. L. Braswell. 1995. Reptiles of North Carolina. North Carolina State Museum of Natural Sciences, University of North Carolina Press, Chapel Hill, North Carolina.

Smith, H. M. 1946. Handbook of lizards. Lizards of the United States and Canada. Cornell Univ. Press, Ithaca. xxi + 557 pp.

For more information:: SE-GAP Analysis Project / BaSIC  
 127 David Clark Labs  
 Dept. of Biology, NCSU  
 Raleigh, NC 27695-7617  
 (919) 513-2853  
[www.basic.ncsu.edu/segap](http://www.basic.ncsu.edu/segap)

Compiled: 15 September 2011

This data was compiled and/or developed by the Southeast GAP Analysis Project at The Biodiversity and Spatial Information Center, North Carolina State University.