



SOUTHEAST GAP ANALYSIS PROJECT



Species Modeling Report

Red Fox

Vulpes vulpes

Taxa: Mammalian
Order: Carnivora
Family: Canidae

SE-GAP Spp Code: **mREFO**

ITIS Species Code: 180604

NatureServe Element Code: AMAJA03010

KNOWN RANGE:

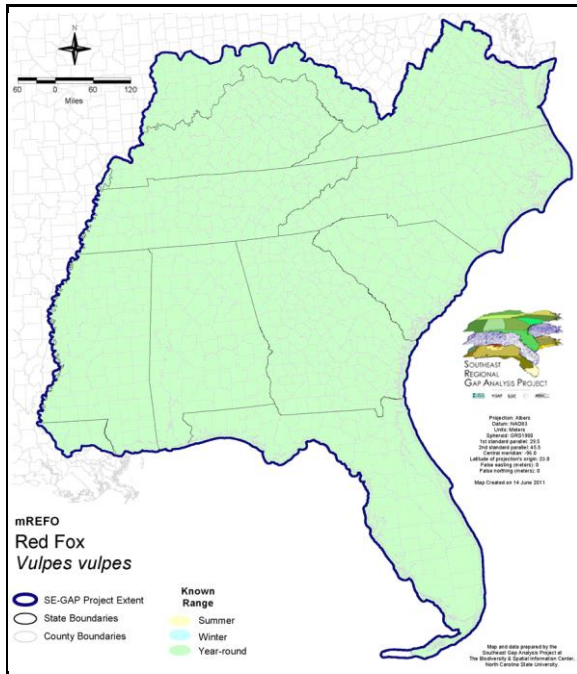

PREDICTED HABITAT:

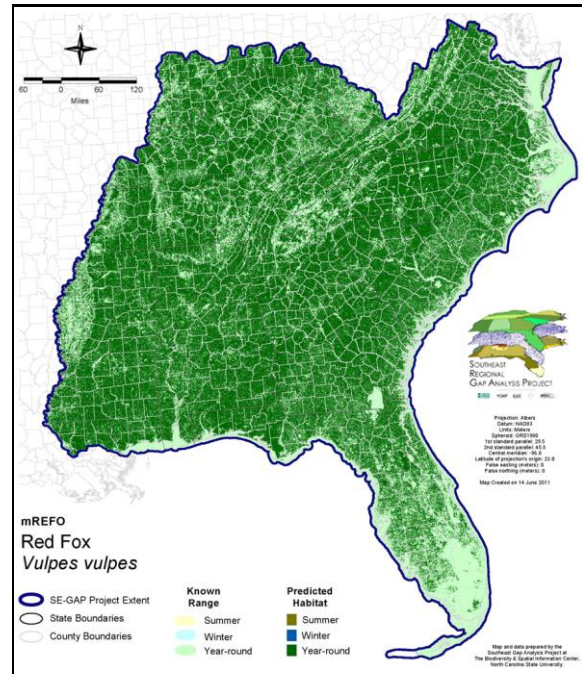

Range Map Link: http://www.basic.ncsu.edu/segap/datazip/maps/SE_Range_mREFO.pdf

Predicted Habitat Map Link: http://www.basic.ncsu.edu/segap/datazip/maps/SE_Dist_mREFO.pdf

GAP Online Tool Link: <http://www.gapservice.ncsu.edu/segap/segap/index2.php?species=mREFO>

Data Download: http://www.basic.ncsu.edu/segap/datazip/region/vert/mREFO_se00.zip

PROTECTION STATUS:

Reported on March 14, 2011

Federal Status: ---

State Status: AL (GA, FB), ID (G), KY (N), NV (YES), NY (GS), RI (Not Listed), UT (None), WA (C-Part), BC (4 (2005)), QC (Non suivie), SK (NIAC)

NS Global Rank: G5

NS State Rank: AK (S5), AL (S4), AR (S4), AZ (S3), CA (S1), CO (S5), CT (S5), DC (S4), DE (S5), FL (SNR), GA (S5), IA (S4), ID (S5), IL (S5), IN (S4), KS (S4), KY (S5), LA (S4), MA (S5), MD (S5), ME (S5), MI (S5), MN (SNR), MO (SNR), MS (S4S5), MT (S5), NC (S5), ND (SNR), NE (S5), NH (S5), NJ (S5), NM (S3), NV (S3), NY (S5), OH (SNR), OK (S3), OR (S4?), PA (S5), RI (S5), SC (SNR), SD (S5), TN (SNA), TX (S4), UT (S5), VA (S5), VT (S5), WA (S5), WI (S4S5), WV (S5), WY (S5), AB (S5), BC (S5), LB (S5), MB (S5), NB (S5), NF (S5), NS (S5), NT (SNR), NU (SNR), ON (S5), PE (S5), QC (S5), SK (S5), YT (S5)

SUMMARY OF PREDICTED HABITAT BY MANAGMENT AND GAP PROTECTION STATUS:

	US FWS		US Forest Service		Tenn. Valley Author.		US DOD/ACOE	
	ha	%	ha	%	ha	%	ha	%
Status 1	43,859.7	< 1	13,116.1	< 1	0.0	0	0.0	0
Status 2	122,328.2	< 1	163,988.1	< 1	0.0	0	5,009.1	< 1
Status 3	2,046.8	< 1	1,492,264.3	2	75,979.2	< 1	703,859.8	< 1
Status 4	96.4	< 1	0.0	0	0.0	0	92.0	< 1
Total	168,331.1	< 1	1,669,368.4	2	75,979.2	< 1	708,960.9	< 1
	US Dept. of Energy		US Nat. Park Service		NOAA		Other Federal Lands	
	ha	%	ha	%	ha	%	ha	%
Status 1	0.0	0	86,376.2	< 1	0.0	0	5,223.6	< 1
Status 2	0.0	0	6,949.7	< 1	4,264.7	< 1	61.7	< 1
Status 3	75,012.1	< 1	115,088.9	< 1	0.0	0	5,899.6	< 1
Status 4	0.0	0	0.0	0	0.0	0	0.0	0
Total	75,012.1	< 1	208,414.8	< 1	4,264.7	< 1	11,184.9	< 1
	Native Am. Reserv.		State Park/Hist. Park		State WMA/Gameland		State Forest	
	ha	%	ha	%	ha	%	ha	%
Status 1	0.0	0	1,215.5	< 1	63.0	< 1	0.0	0
Status 2	0.0	0	6,786.1	< 1	514,808.1	< 1	573.2	< 1
Status 3	17,574.3	< 1	393,384.2	< 1	170,621.3	< 1	337,697.9	< 1
Status 4	0.0	0	0.0	0	104,264.1	< 1	49.0	< 1
Total	17,574.3	< 1	401,385.9	< 1	789,756.5	< 1	338,320.1	< 1
	State Coastal Reserve		ST Nat.Area/Preserve		Other State Lands		Private Cons. Easemt.	
	ha	%	ha	%	ha	%	ha	%
Status 1	0.0	0	8,708.6	< 1	0.0	0	0.0	0
Status 2	3,640.6	< 1	46,260.1	< 1	7.0	< 1	2,663.1	< 1
Status 3	0.0	0	17,925.2	< 1	33,482.1	< 1	115,154.4	< 1
Status 4	0.0	0	0.3	< 1	4,637.0	< 1	< 0.1	< 1
Total	3,640.6	< 1	72,894.2	< 1	38,126.1	< 1	117,817.6	< 1
	Private Land - No Res.		Water		Overall Total			
	ha	%	ha	%	ha	%		
Status 1	0.0	0	0.0	0	158,562.6	< 1		
Status 2	0.0	0	0.0	0	877,339.8	1		
Status 3	743.2	< 1	< 0.1	< 1	3,556,733.3	6		
Status 4	73,975,023.6	92	44,616.6	< 1	74,232,946.7	92		
Total	73,975,766.9	92	44,616.7	< 1	78,825,582.5	100		

GAP Status 1: An area having permanent protection from conversion of natural land cover and a mandated management plan in operation to maintain a natural state within which disturbance events (of natural type, frequency, and intensity) are allowed to proceed without interference or are mimicked through management.

GAP Status 2: An area having permanent protection from conversion of natural land cover and a mandated management plan in operation to maintain a primarily natural state, but which may receive use or management practices that degrade the quality of existing natural communities.

GAP Status 3: An area having permanent protection from conversion of natural land cover for the majority of the area, but subject to extractive uses of either a broad, low-intensity type or localized intense type. It also confers protection to federally listed endangered and threatened species throughout the area.

GAP Status 4: Lack of irrevocable easement or mandate to prevent conversion of natural habitat types to anthropogenic habitat types. Allows for intensive use throughout the tract. Also includes those tracts for which the existence of such restrictions or sufficient information to establish a higher status is unknown.

PREDICTED HABITAT MODEL(S):

Year-round Model:

Habitat Description: Red foxes were probably introduced into the southeastern United States prior to 1900 (Kamler and Ballard 2002). In North America, they are native to boreal areas, potentially including the high elevations of the Appalachians (Kamler and Ballard 2002). They tend to use open, upland grassland and scrub areas along forest edges and tend to avoid swamps and hammocks (Layne et al. 1977). They are reported to frequent marsh habitats in southern California and are a threat to nesting birds in these habitats (Harding et al. 2001), however red fox use of coastal marsh habitats in the southeast is not reported. Gosselink et al. (2003) found that red foxes avoided areas used by coyotes and frequented more human habitat types in agricultural and residential settings. Overall there is little information on fox use of habitats in the Southeast. Rosenblatt (1999) detected red foxes in forest fragments greater than 24 ha. In an agricultural landscape in Illinois.

K. Cook - 6-13-05

Mask of Forest/Open Ecotone: Include within 250m of ecotone edge.

Mask of Woodlands and Shrublands: Include all woodland and shrubland interiors and 250m buffer from them.

Contiguous Patch Minimum Size (hectares): 24

Selected Map Units:

Functional Group	Map Unit Name
Anthropogenic	Deciduous Plantations
Anthropogenic	Developed Open Space
Anthropogenic	Evergreen Plantations
Anthropogenic	Low Intensity Developed
Anthropogenic	Pasture/Hay
Anthropogenic	Row Crop
Anthropogenic	Successional Grassland/Herbaceous
Anthropogenic	Successional Grassland/Herbaceous (Other)
Anthropogenic	Successional Grassland/Herbaceous (Utility Swath)
Anthropogenic	Successional Shrub/Scrub (Clear Cut)
Anthropogenic	Successional Shrub/Scrub (Other)
Anthropogenic	Successional Shrub/Scrub (Utility Swath)
Bald	Central Appalachian Montane Rocky Bald - Herbaceous Modifier
Bald	Central Appalachian Montane Rocky Bald - Shrub Modifier
Bald	Southern Appalachian Grass and Shrub Bald - Herbaceous Modifier
Bald	Southern Appalachian Grass and Shrub Bald - Shrub Modifier
Forest/Woodland	Alabama Ketona Glade and Woodland
Forest/Woodland	Allegheny-Cumberland Dry Oak Forest and Woodland
Forest/Woodland	Allegheny-Cumberland Dry Oak Forest and Woodland - Hardwood Modifier
Forest/Woodland	Allegheny-Cumberland Dry Oak Forest and Woodland - Pine Modifier
Forest/Woodland	Appalachian Hemlock-Hardwood Forest
Forest/Woodland	Appalachian Serpentine Woodland
Forest/Woodland	Appalachian Shale Barrens
Forest/Woodland	Atlantic Coastal Plain Dry and Dry-Mesic Oak Forest
Forest/Woodland	Atlantic Coastal Plain Fall-Line Sandhills Longleaf Pine Woodland - Loblolly Modifier
Forest/Woodland	Atlantic Coastal Plain Fall-line Sandhills Longleaf Pine Woodland - Offsite Hardwood Modifier
Forest/Woodland	Atlantic Coastal Plain Fall-line Sandhills Longleaf Pine Woodland - Open Understory Modifier
Forest/Woodland	Atlantic Coastal Plain Fall-line Sandhills Longleaf Pine Woodland - Scrub/Shrub Understory Modifier
Forest/Woodland	Atlantic Coastal Plain Mesic Hardwood and Mixed Forest
Forest/Woodland	Atlantic Coastal Plain Northern Mixed Oak-Heath Forest
Forest/Woodland	Atlantic Coastal Plain Upland Longleaf Pine Woodland
Forest/Woodland	Central and Southern Appalachian Montane Oak Forest
Forest/Woodland	Central and Southern Appalachian Northern Hardwood Forest
Forest/Woodland	Central and Southern Appalachian Spruce-Fir Forest
Forest/Woodland	Central Appalachian Alkaline Glade and Woodland

Forest/Woodland	Central Appalachian Oak and Pine Forest
Forest/Woodland	Central Appalachian Pine-Oak Rocky Woodland
Forest/Woodland	Central Interior Highlands Calcareous Glade and Barrens
Forest/Woodland	Central Interior Highlands Dry Acidic Glade and Barrens
Forest/Woodland	Cumberland Sandstone Glade and Barrens
Forest/Woodland	East Gulf Coastal Plain Black Belt Calcareous Prairie and Woodland - Woodland Modifier
Forest/Woodland	East Gulf Coastal Plain Interior Shortleaf Pine-Oak Forest - Hardwood Modifier
Forest/Woodland	East Gulf Coastal Plain Interior Shortleaf Pine-Oak Forest - Mixed Modifier
Forest/Woodland	East Gulf Coastal Plain Interior Shortleaf Pine-Oak Forest - Pine Modifier
Forest/Woodland	East Gulf Coastal Plain Interior Upland Longleaf Pine Woodland - Loblolly Modifier
Forest/Woodland	East Gulf Coastal Plain Interior Upland Longleaf Pine Woodland - Offsite Hardwood Modifier
Forest/Woodland	East Gulf Coastal Plain Interior Upland Longleaf Pine Woodland - Open Understory Modifier
Forest/Woodland	East Gulf Coastal Plain Interior Upland Longleaf Pine Woodland - Scrub/Shrub Modifier
Forest/Woodland	East Gulf Coastal Plain Limestone Forest
Forest/Woodland	East Gulf Coastal Plain Northern Dry Upland Hardwood Forest
Forest/Woodland	East Gulf Coastal Plain Northern Dry Upland Hardwood Forest - Offsite Pine Modifier
Forest/Woodland	East Gulf Coastal Plain Northern Loess Bluff Forest
Forest/Woodland	East Gulf Coastal Plain Northern Loess Plain Oak-Hickory Upland - Hardwood Modifier
Forest/Woodland	East Gulf Coastal Plain Northern Loess Plain Oak-Hickory Upland - Juniper Modifier
Forest/Woodland	East Gulf Coastal Plain Northern Mesic Hardwood Forest
Forest/Woodland	East Gulf Coastal Plain Southern Loess Bluff Forest
Forest/Woodland	East Gulf Coastal Plain Southern Mesic Slope Forest
Forest/Woodland	Florida Longleaf Pine Sandhill - Open Understory Modifier
Forest/Woodland	Florida Longleaf Pine Sandhill - Scrub/Shrub Understory Modifier
Forest/Woodland	Florida Peninsula Inland Scrub
Forest/Woodland	Nashville Basin Limestone Glade
Forest/Woodland	Northeastern Interior Dry Oak Forest - Mixed Modifier
Forest/Woodland	Northeastern Interior Dry Oak Forest - Virginia/Pitch Pine Modifier
Forest/Woodland	Northeastern Interior Dry Oak Forest-Hardwood Modifier
Forest/Woodland	Northern Atlantic Coastal Plain Dry Hardwood Forest
Forest/Woodland	Ridge and Valley Calcareous Valley Bottom Glade and Woodland
Forest/Woodland	South Florida Pine Rockland
Forest/Woodland	South-Central Interior Mesophytic Forest
Forest/Woodland	Southeastern Interior Longleaf Pine Woodland
Forest/Woodland	Southern and Central Appalachian Cove Forest
Forest/Woodland	Southern and Central Appalachian Mafic Glade and Barrens
Forest/Woodland	Southern and Central Appalachian Oak Forest
Forest/Woodland	Southern and Central Appalachian Oak Forest - Xeric
Forest/Woodland	Southern Appalachian Low Mountain Pine Forest
Forest/Woodland	Southern Appalachian Montane Pine Forest and Woodland
Forest/Woodland	Southern Coastal Plain Dry Upland Hardwood Forest
Forest/Woodland	Southern Coastal Plain Oak Dome and Hammock
Forest/Woodland	Southern Interior Low Plateau Dry-Mesic Oak Forest
Forest/Woodland	Southern Interior Low Plateau Dry-Mesic Oak Forest - Evergreen Modifier
Forest/Woodland	Southern Piedmont Dry Oak-(Pine) Forest - Hardwood Modifier
Forest/Woodland	Southern Piedmont Dry Oak-(Pine) Forest - Loblolly Pine Modifier
Forest/Woodland	Southern Piedmont Dry Oak-(Pine) Forest - Mixed Modifier
Forest/Woodland	Southern Piedmont Dry Oak-Heath Forest - Hardwood Modifier
Forest/Woodland	Southern Piedmont Dry Oak-Heath Forest - Mixed Modifier
Forest/Woodland	Southern Piedmont Dry Oak-Heath Forest - Virginia/Pitch Pine Modifier
Forest/Woodland	Southern Piedmont Glade and Barrens
Forest/Woodland	Southern Piedmont Mafic Hardpan Woodland
Forest/Woodland	Southern Piedmont Mesic Forest
Forest/Woodland	Southern Piedmont Northern Triassic Basin Dry Forest
Forest/Woodland	Southern Ridge and Valley Dry Calcareous Forest
Forest/Woodland	Southern Ridge and Valley Dry Calcareous Forest - Hardwood Modifier

Forest/Woodland	Southern Ridge and Valley Dry Calcareous Forest - Pine Modifier
Prairie	Bluegrass Basin Savanna and Woodland
Prairie	East Gulf Coastal Plain Black Belt Calcareous Prairie and Woodland
Prairie	East Gulf Coastal Plain Black Belt Calcareous Prairie and Woodland - Herbaceous Modifier
Prairie	East Gulf Coastal Plain Jackson Plain Prairie and Barrens
Prairie	East Gulf Coastal Plain Jackson Prairie and Woodland
Prairie	Eastern Highland Rim Prairie and Barrens
Prairie	Eastern Highland Rim Prairie and Barrens - Dry Modifier
Prairie	Florida Dry Prairie
Prairie	Panhandle Florida Limestone Glade
Prairie	Pennyroyal Karst Plain Prairie and Barrens
Prairie	Southern Ridge and Valley Patch Prairie
Prairie	Western Highland Rim Prairie and Barrens
Wetlands	Atlantic Coastal Plain Blackwater Stream Floodplain Forest - Forest Modifier
Wetlands	Atlantic Coastal Plain Brownwater Stream Floodplain Forest
Wetlands	Atlantic Coastal Plain Depression Pondshore
Wetlands	Atlantic Coastal Plain Large Natural Lakeshore
Wetlands	Atlantic Coastal Plain Northern Pondshore
Wetlands	Atlantic Coastal Plain Small Blackwater River Floodplain Forest
Wetlands	Atlantic Coastal Plain Small Brownwater River Floodplain Forest
Wetlands	Atlantic Coastal Plain Xeric River Dune
Wetlands	Central Appalachian Floodplain - Forest Modifier
Wetlands	Central Appalachian Riparian - Forest Modifier
Wetlands	Central Florida Herbaceous Pondshore
Wetlands	Central Florida Pine Flatwoods
Wetlands	Cumberland Riverscour
Wetlands	East Gulf Coastal Plain Jackson Plain Dry Flatwoods - Open Understory Modifier
Wetlands	East Gulf Coastal Plain Jackson Plain Dry Flatwoods - Scrub/Shrub Understory Modifier
Wetlands	East Gulf Coastal Plain Large River Floodplain Forest - Forest Modifier
Wetlands	East Gulf Coastal Plain Near-Coast Pine Flatwoods - Offsite Hardwood Modifier
Wetlands	East Gulf Coastal Plain Near-Coast Pine Flatwoods - Open Understory Modifier
Wetlands	East Gulf Coastal Plain Near-Coast Pine Flatwoods - Scrub/Shrub Understory Modifier
Wetlands	East Gulf Coastal Plain Northern Depression Pondshore
Wetlands	East Gulf Coastal Plain Small Stream and River Floodplain Forest
Wetlands	East Gulf Coastal Plain Southern Depression Pondshore
Wetlands	East Gulf Coastal Plain Southern Loblolly-Hardwood Flatwoods
Wetlands	Lower Mississippi River Bottomland and Floodplain Forest
Wetlands	Lower Mississippi River Bottomland Depressions - Forest Modifier
Wetlands	Mississippi River Low Floodplain (Bottomland) Forest
Wetlands	Mississippi River Riparian Forest
Wetlands	South Florida Pine Flatwoods
Wetlands	South Florida Pond-Apple/Popash Slough
Wetlands	South-Central Interior Large Floodplain - Forest Modifier
Wetlands	South-Central Interior Small Stream and Riparian
Wetlands	Southern Coastal Plain Blackwater River Floodplain Forest
Wetlands	Southern Piedmont Large Floodplain Forest - Forest Modifier
Wetlands	Southern Piedmont Small Floodplain and Riparian Forest

CITATIONS: Ables, E. D. 1969. Activity studies of red foxes in southern Wisconsin. *J. Wildl. Manage.* 33:145-153.

Bailey, E. P. 1993. Introduction of foxes to Alaskan islands--history, effects on avifauna, and eradication. U.S. Fish and Wildlife Service Resource Publication 193. iv + 53 pp.

Baker, Rollin H. 1983. Michigan mammals. Michigan State University Press. 642 pp.

Banfield, A.W.F. 1974. The mammals of Canada. University of Toronto Press, Toronto.

- Caire, W., J. D. Tyler, B. P. Glass, and M. A. Mares. Z. Marsh (illustrator). 1989. *Mammals of Oklahoma*. University of Oklahoma Press, Norman. Oklahoma. 567 pp.
- Doncaster, C. P., and D. W. MacDonald. 1991. Drifting territoriality in the red fox *VULPES VULPES*. *J. Anim. Ecol.* 60:423-439.
- Gier, H. T. 1975. Ecology and behavior of the coyote (*Canis latrans*). Pages 247-262 in M. W. Fox, ed. *The Wild Canids; their systematics, behavioral ecology and evolution*. Van Nostrand and Reinhold Co., New York. xvi + 508 pp.
- Godin, A.J. 1977. *Wild Mammals of New England*. Johns Hopkins University Press, Baltimore. 304 pp.
- Gosselink, Todd E., Van Deelen, T. R., Warner, R. E., Joselyn, M. G., and Deelen, T. R. Van. 2003. Temporal habitat partitioning and spatial use of coyotes and red foxes in east-central Illinois. *Journal of Wildlife Management*, 67(1): 90-103.
- Hall, E. R. 1981. *The Mammals of North America*. Second edition. 2 Volumes. John Wiley and Sons, New York, New York. 1181 p.
- Hamilton, William J., Jr., and John O. Whitaker, Jr. 1979. *Mammals of the eastern United States*. Cornell Univ. Press, Ithaca, New York. 346 pp.
- Harding, E. K., D. F. Doak, and J. D. Albertson. 2001, Evaluating the effectiveness of predator control: the non-native Red Fox as a case study: *Conservation Biology*. 15 1114–1122.
- Henry, J. D. 1986. *Red fox: the catlike canid*. Smithsonian Inst. Press, Washington, D.C. 174 pp.
- Jones, R.E. and R.J. Aulerich. 1981. Bibliography of foxes. *Michigan State Univ., Agric. Exp. Sta. Jour. Art. No. 9871*, 141 pp.
- Kamler, J. F., and W. B. Ballard. 2002, A review of native and nonnative red foxes in North America: *Wildlife Society Bulletin*. 30 370–379.
- Kreeger, T. J., et al. 1990. Pathological responses of red foxes to foothold traps. *J. Wildl. Manage.* 54:147-160.
- Layne, J.N.; Stallcup, J.A.; Woolfenden, G.E.; McCauley, M.N.; Worley, D.J. 1977. *Fish and Wildlife Inventory of the Seven-County Region Included in the Central Florida Phosphate Industry Area-Wide Environmental Impact Study*. Volumes I and II. Also avai
- Linzey, Alicia V., & Donald W. Linzey. 1971. *Mammals of the Great Smoky Mountains National Park*. The University of Tennessee Press, Knoxville, Tennessee. 114 p.
- Lloyd, H.G. 1980. *The Red Fox*. B.T. Batsford Ltd. London. 320 pp.
- Rosenblatt, D.L., Heske, E.J., Nelson, S.L., Barber, D.M., Miller, M.A., and MacAllister, B. 1999. Forest Fragments in East-central Illinois: Islands or Habitat Patches for Mammals? *The American Midland Naturalist*. 141: 115-123.
- Schwartz, Charles W., and Elizabeth R. Schwartz. 1981. *The wild mammals of Missouri*. University of Missouri Press, Columbia. 356 pp.
- Storm, G.L., R.D. Andrews, P.L. Phillips, R.A. Bishop, D.B. Siniff, and J.R. Tester. Morphology, reproduction, dispersal, and mortality of midwestern red fox populations. *Wildlife Monog.*, No. 49, 82 pp.
- Webster, W. D., J. F. Parnell and W. C. Biggs Jr. 1985. *Mammals of the Carolinas, Virginia, and Maryland*. The University of North Carolina Press, Chapel Hill, NC.
- Whitaker, J.O. Jr. and W.J. Hamilton, Jr. 1998. *Mammals of the eastern United States*. Cornell Univ. Press, Ithaca, New York. 583 pp.
- Wilson, D.E. and S. Ruff. 1999. *The Smithsonian book of North American mammals*. Washington, DC, Smithsonian Inst. Press. 750 p.