



# SOUTHEAST GAP ANALYSIS PROJECT



## Species Modeling Report

### House Mouse

*Mus musculus*

Taxa: Mammalian  
 Order: Rodentia  
 Family: Muridae

SE-GAP Spp Code: **mHOMO**  
 ITIS Species Code: 180366  
 NatureServe Element Code: AMAFF22010

#### KNOWN RANGE:

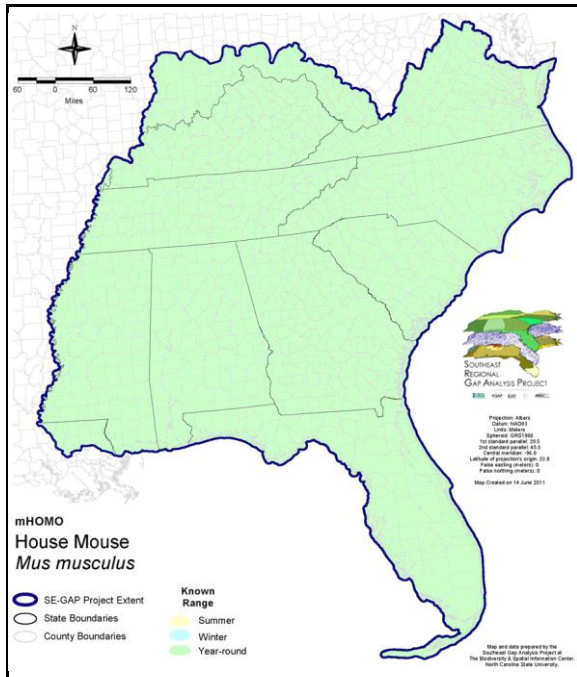

#### PREDICTED HABITAT:

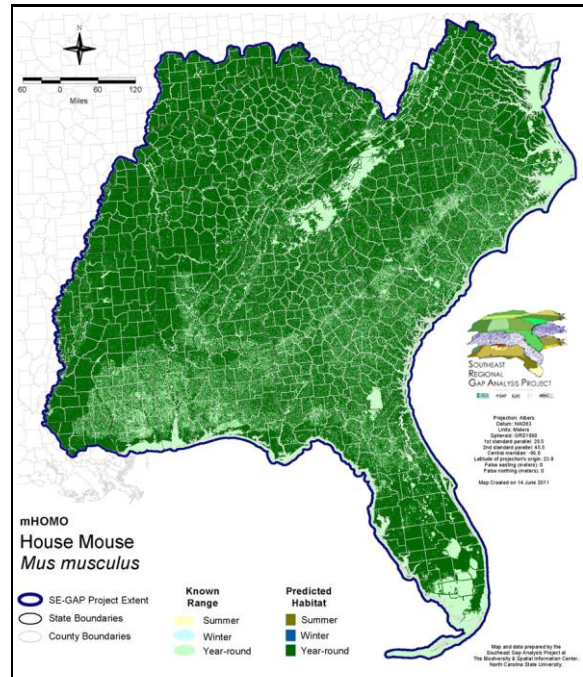

Range Map Link: [http://www.basic.ncsu.edu/segap/datazip/maps/SE\\_Range\\_mHOMO.pdf](http://www.basic.ncsu.edu/segap/datazip/maps/SE_Range_mHOMO.pdf)

Predicted Habitat Map Link: [http://www.basic.ncsu.edu/segap/datazip/maps/SE\\_Dist\\_mHOMO.pdf](http://www.basic.ncsu.edu/segap/datazip/maps/SE_Dist_mHOMO.pdf)

GAP Online Tool Link: <http://www.gapservice.ncsu.edu/segap/segap/index2.php?species=mHOMO>

Data Download: [http://www.basic.ncsu.edu/segap/datazip/region/vert/mHOMO\\_se00.zip](http://www.basic.ncsu.edu/segap/datazip/region/vert/mHOMO_se00.zip)

#### PROTECTION STATUS:

Reported on March 14, 2011

Federal Status: ---

State Status: KY (N), NJ (I), NY (U), RI (Not Listed), UT (None), BC (7 (2005)), QC (Non suivie)

NS Global Rank: G5

NS State Rank: AL (SNA), AR (SNA), AZ (SNA), CA (SNA), CO (SNA), CT (SNA), DC (SNA), DE (SNA), FL (SNA), GA (SNA), IA (SNA), ID (SNA), IL (SNA), IN (SNA), KS (SNA), KY (SNA), LA (SNA), MA (SNA), MD (SNA), ME (SNA), MI (SNA), MN (SNA), MO (SNA), MS (SNA), MT (SNA), NC (SNA), ND (SNA), NE (SNA), NH (SNA), NJ (SNA), NM (SNA), NV (SNA), NY (SNA), OH (SNA), OK (SNA), OR (SNA), PA (SNA), RI (SNA), SC (SNA), SD (SNA), TN (SNA), TX (SNA), UT (SNA), VA (SNA), VT (SNA), WA (SNA), WI (SNA), WV (SNA), WY (SNA), AB (SNA), BC (SNA), LB (SNA), MB (SNA), NB (SNA), NF (SNA), NS (SNA), NT (SNA), ON (SNA), PE (SNA), QC (SNA), SK (SNA), YT (SNA)

**SUMMARY OF PREDICTED HABITAT BY MANAGMENT AND GAP PROTECTION STATUS:**

|          | US FWS                 |     | US Forest Service     |     | Tenn. Valley Author. |     | US DOD/ACOE           |     |
|----------|------------------------|-----|-----------------------|-----|----------------------|-----|-----------------------|-----|
|          | ha                     | %   | ha                    | %   | ha                   | %   | ha                    | %   |
| Status 1 | 95,386.4               | < 1 | 10,872.6              | < 1 | 0.0                  | 0   | 0.0                   | 0   |
| Status 2 | 221,915.2              | < 1 | 193,300.8             | < 1 | 0.0                  | 0   | 5,615.8               | < 1 |
| Status 3 | 3,031.8                | < 1 | 1,885,155.4           | 2   | 71,597.4             | < 1 | 673,785.5             | < 1 |
| Status 4 | 118.8                  | < 1 | < 0.1                 | < 1 | 0.0                  | 0   | 535.2                 | < 1 |
| Total    | 320,452.2              | < 1 | 2,089,328.9           | 2   | 71,597.4             | < 1 | 679,936.5             | < 1 |
|          | US Dept. of Energy     |     | US Nat. Park Service  |     | NOAA                 |     | Other Federal Lands   |     |
|          | ha                     | %   | ha                    | %   | ha                   | %   | ha                    | %   |
| Status 1 | 0.0                    | 0   | 139,740.4             | < 1 | 304.4                | < 1 | 21,360.4              | < 1 |
| Status 2 | 0.0                    | 0   | 40,432.7              | < 1 | 27,835.0             | < 1 | 114.5                 | < 1 |
| Status 3 | 44,699.4               | < 1 | 163,542.9             | < 1 | 0.0                  | 0   | 6,730.4               | < 1 |
| Status 4 | 0.0                    | 0   | 2.0                   | 2   | 0.0                  | 0   | 0.0                   | 0   |
| Total    | 44,699.4               | < 1 | 343,718.1             | < 1 | 28,139.4             | < 1 | 28,205.3              | < 1 |
|          | Native Am. Reserv.     |     | State Park/Hist. Park |     | State WMA/Gameland   |     | State Forest          |     |
|          | ha                     | %   | ha                    | %   | ha                   | %   | ha                    | %   |
| Status 1 | 0.0                    | 0   | 1,451.4               | < 1 | 79.1                 | < 1 | 0.0                   | 0   |
| Status 2 | 0.0                    | 0   | 13,935.8              | < 1 | 816,307.1            | < 1 | 1,307.3               | < 1 |
| Status 3 | 16,032.2               | < 1 | 769,123.1             | < 1 | 214,242.0            | < 1 | 336,363.5             | < 1 |
| Status 4 | 0.0                    | 0   | < 0.1                 | < 1 | 102,649.7            | < 1 | 15.8                  | < 1 |
| Total    | 16,032.2               | < 1 | 784,510.4             | < 1 | 1,133,277.9          | 1   | 337,686.6             | < 1 |
|          | State Coastal Reserve  |     | ST Nat.Area/Preserve  |     | Other State Lands    |     | Private Cons. Easemt. |     |
|          | ha                     | %   | ha                    | %   | ha                   | %   | ha                    | %   |
| Status 1 | 0.0                    | 0   | 13,497.6              | < 1 | 0.0                  | 0   | 0.0                   | 0   |
| Status 2 | 25,309.8               | < 1 | 79,958.4              | < 1 | 6.6                  | < 1 | 3,508.0               | < 1 |
| Status 3 | 0.0                    | 0   | 21,390.7              | < 1 | 29,066.9             | < 1 | 164,624.4             | < 1 |
| Status 4 | 0.0                    | 0   | 0.0                   | 0   | 4,835.9              | < 1 | < 0.1                 | < 1 |
| Total    | 25,309.8               | < 1 | 114,846.7             | < 1 | 33,909.4             | < 1 | 168,132.5             | < 1 |
|          | Private Land - No Res. |     | Water                 |     | Overall Total        |     |                       |     |
|          | ha                     | %   | ha                    | %   | ha                   | %   |                       |     |
| Status 1 | 0.0                    | 0   | 0.0                   | 0   | 282,692.3            | < 1 |                       |     |
| Status 2 | 0.9                    | < 1 | 0.0                   | 4   | 1,429,548.2          | 2   |                       |     |
| Status 3 | 904.1                  | < 1 | 1.2                   | < 1 | 4,400,290.8          | 7   |                       |     |
| Status 4 | 80,532,070.2           | 91  | 87,464.3              | < 1 | 80,830,223.3         | 91  |                       |     |
| Total    | 80,532,975.2           | 91  | 87,465.9              | < 1 | 86,942,754.6         | 100 |                       |     |

GAP Status 1: An area having permanent protection from conversion of natural land cover and a mandated management plan in operation to maintain a natural state within which disturbance events (of natural type, frequency, and intensity) are allowed to proceed without interference or are mimicked through management.

GAP Status 2: An area having permanent protection from conversion of natural land cover and a mandated management plan in operation to maintain a primarily natural state, but which may receive use or management practices that degrade the quality of existing natural communities.

GAP Status 3: An area having permanent protection from conversion of natural land cover for the majority of the area, but subject to extractive uses of either a broad, low-intensity type or localized intense type. It also confers protection to federally listed endangered and threatened species throughout the area.

GAP Status 4: Lack of irrevocable easement or mandate to prevent conversion of natural habitat types to anthropogenic habitat types. Allows for intensive use throughout the tract. Also includes those tracts for which the existence of such restrictions or sufficient information to establish a higher status is unknown.

**PREDICTED HABITAT MODEL(S):**

**Year-round Model:**

Habitat Description: House mice were introduced from Europe and Asia, house mice are now ubiquitous throughout the United States. Although strongly associated with human habitats, they may also survive in the wild in fields, pastures, fencerows, weedy roadsides and sometimes even in wooded environments. In Florida they are found in glades, willow heads, clearings in hammock, dry fresh marsh, herbaceous vegetation, fields, and cabbage palm hammock (Layne 1984), beach dunes, sea oats, barrier islands, and dunes (Humphrey and Barbour 1981). They may also be found in coastal scrub (Fernald 1989) and grassy sand dunes along the coast (Webster et al. 1985). Elsewhere, prefers disturbed situations with rank weedy growth, as on silty soil at old margin, and among roadside weeds.

Nests in small chambers in any secluded location within buildings or in ground burrows (Webster et al. 1985, Whitaker and Hamilton 1998). In some areas, movement into buildings coincides with the onset of cold weather in late fall. Average movements were 73.6 feet. Minimum home range of an adult male is 0.44 acre (Fitch 1958). In Tennessee, home range for 1 juvenile in a grassy habitat was 0.30 acres. Estimated density was 2.5/acre (Howell 1954). # Edificarian and open fields. At Savannah River, densities were approximately 5/ha in old field situations (Cothran et al. 1991).

The elevational limit is from Smoky Mountains National Park ([http://www.discoverlife.org/nh/tx/Vertebrata/Mammalia/Muridae/Mus/musculus/images/Mus\\_musculus\\_map.GSMNP.640.jpg](http://www.discoverlife.org/nh/tx/Vertebrata/Mammalia/Muridae/Mus/musculus/images/Mus_musculus_map.GSMNP.640.jpg))

Quoted from state habitat notes - K. Cook -6-9-05

Elevation Mask: < 823m

**Selected Map Units:**

| Functional Group | Map Unit Name              |
|------------------|----------------------------|
| Anthropogenic    | Developed Open Space       |
| Anthropogenic    | High Intensity Developed   |
| Anthropogenic    | Low Intensity Developed    |
| Anthropogenic    | Medium Intensity Developed |
| Anthropogenic    | Pasture/Hay                |
| Anthropogenic    | Row Crop                   |

**Selected Secondary Map Units within 1000m of Primary Map Units:**

| Functional Group | Map Unit Name   |
|------------------|---|
| Wetlands         | Central Interior Highlands and Appalachian Sinkhole and Depression Pond |
| Forest/Woodland  | Southern Piedmont Dry Oak-Heath Forest - Hardwood Modifier              |
| Forest/Woodland  | Southern Piedmont Dry Oak-Heath Forest - Virginia/Pitch Pine Modifier   |
| Forest/Woodland  | Southern Piedmont Dry Oak-Heath Forest - Mixed Modifier                 |
| Forest/Woodland  | Ridge and Valley Calcareous Valley Bottom Glade and Woodland            |
| Forest/Woodland  | Southern Piedmont Mafic Hardpan Woodland                                |
| Bald             | Southern Appalachian Grass and Shrub Bald - Shrub Modifier              |
| Bald             | Southern Appalachian Grass and Shrub Bald - Herbaceous Modifier         |
| Wetlands         | Southern Piedmont Seepage Wetland                                       |
| Wetlands         | Southern and Central Appalachian Bog and Fen                            |
| Wetlands         | Southern Appalachian Seepage Wetland                                    |
| Wetlands         | Southern Piedmont Small Floodplain and Riparian Forest                  |
| Wetlands         | Southern Piedmont Large Floodplain Forest - Forest Modifier             |
| Forest/Woodland  | Southern Piedmont Glade and Barrens                                     |
| Forest/Woodland  | Nashville Basin Limestone Glade   |
| Wetlands         | Southern Piedmont/Ridge and Valley Upland Depression Swamp              |
| Forest/Woodland  | Cumberland Sandstone Glade and Barrens                                  |
| Forest/Woodland  | Alabama Ketona Glade and Woodland                                       |
| Forest/Woodland  | Southern Piedmont Dry Oak-(Pine) Forest - Hardwood Modifier             |
| Forest/Woodland  | Southern Piedmont Dry Oak-(Pine) Forest - Mixed Modifier                |
| Forest/Woodland  | Southern Piedmont Mesic Forest  |

|                                |  |
|--------------------------------|--|
| Wetlands                       | Western Highland Rim Seepage Fen   |
| Forest/Woodland                | Appalachian Serpentine Woodland  |
| Forest/Woodland                | Southern and Central Appalachian Mafic Glade and Barrens                     |
| Prairie                        | Western Highland Rim Prairie and Barrens                                     |
| Prairie                        | Eastern Highland Rim Prairie and Barrens                                     |
| Prairie                        | Eastern Highland Rim Prairie and Barrens - Dry Modifier                      |
| Prairie                        | Pennyroyal Karst Plain Prairie and Barrens                                   |
| Forest/Woodland                | Allegheny-Cumberland Dry Oak Forest and Woodland                             |
| Forest/Woodland                | Allegheny-Cumberland Dry Oak Forest and Woodland - Hardwood Modifier         |
| Forest/Woodland                | Southern and Central Appalachian Cove Forest                                 |
| Prairie                        | Southern Ridge and Valley Patch Prairie                                      |
| Forest/Woodland                | Southern Ridge and Valley Dry Calcareous Forest                              |
| Forest/Woodland                | Southern Ridge and Valley Dry Calcareous Forest - Hardwood Modifier          |
| Forest/Woodland                | Southern Piedmont Northern Triassic Basin Dry Forest                         |
| Forest/Woodland                | Central Appalachian Oak and Pine Forest                                      |
| Forest/Woodland                | Northeastern Interior Dry Oak Forest-Hardwood Modifier                       |
| Forest/Woodland                | Northeastern Interior Dry Oak Forest - Mixed Modifier                        |
| Forest/Woodland                | Appalachian Hemlock-Hardwood Forest  |
| Bald                           | Central Appalachian Montane Rocky Bald - Shrub Modifier                      |
| Bald                           | Central Appalachian Montane Rocky Bald - Herbaceous Modifier                 |
| Forest/Woodland                | Appalachian Shale Barrens  |
| Forest/Woodland                | Central Appalachian Pine-Oak Rocky Woodland                                  |
| Forest/Woodland                | Central Appalachian Alkaline Glade and Woodland                              |
| Wetlands                       | North-Central Appalachian Acidic Swamp                                       |
| Wetlands                       | North-Central Interior and Appalachian Rich Swamp                            |
| Wetlands                       | North-Central Appalachian Seepage Fen  |
| Wetlands                       | Central Appalachian Floodplain - Forest Modifier                             |
| Wetlands                       | Central Appalachian Riparian - Forest Modifier                               |
| Forest/Woodland                | Central Interior Highlands Calcareous Glade and Barrens                      |
| Forest/Woodland                | Central Interior Highlands Dry Acidic Glade and Barrens                      |
| Wetlands                       | South-Central Interior Large Floodplain - Forest Modifier                    |
| Wetlands                       | South-Central Interior Small Stream and Riparian                             |
| Forest/Woodland                | Southern and Central Appalachian Oak Forest                                  |
| Forest/Woodland                | Southern and Central Appalachian Oak Forest - Xeric                          |
| Forest/Woodland                | South-Central Interior Mesophytic Forest                                     |
| Prairie                        | Bluegrass Basin Savanna and Woodland   |
| Forest/Woodland                | Southern Interior Low Plateau Dry-Mesic Oak Forest                           |
| Forest/Woodland                | Southern Interior Low Plateau Dry-Mesic Oak Forest - Evergreen Modifier      |
| Wetlands                       | Atlantic Coastal Plain Large Natural Lakeshore                               |
| Forest/Woodland                | Florida Peninsula Inland Scrub   |
| Wetlands                       | Floridian Highlands Freshwater Marsh   |
| Wetlands                       | Southern Coastal Plain Herbaceous Seepage Bog                                |
| Forest/Woodland                | Atlantic Coastal Plain Northern Mixed Oak-Heath Forest                       |
| Wetlands                       | Mississippi River Riparian Forest  |
| Wetlands                       | East Gulf Coastal Plain Treeless Savanna and Wet Prairie                     |
| Wetlands                       | Mississippi River Low Floodplain (Bottomland) Forest                         |
| Brackish Tidal Marsh & Wetland | Atlantic Coastal Plain Northern Sea-Level Fen                                |
| Brackish Tidal Marsh & Wetland | Atlantic Coastal Plain Southern Tidal Wooded Swamp                           |
| Forest/Woodland                | Atlantic Coastal Plain Dry and Dry-Mesic Oak Forest                          |
| Forest/Woodland                | Atlantic Coastal Plain Mesic Hardwood and Mixed Forest                       |
| Wetlands                       | Atlantic Coastal Plain Clay-Based Carolina Bay Forested Wetland              |
| Wetlands                       | Atlantic Coastal Plain Clay-Based Carolina Bay Herbaceous Wetland            |
| Wetlands                       | Atlantic Coastal Plain Blackwater Stream Floodplain Forest - Forest Modifier |
| Wetlands                       | Atlantic Coastal Plain Brownwater Stream Floodplain Forest                   |
| Wetlands                       | Atlantic Coastal Plain Small Blackwater River Floodplain Forest              |
| Wetlands                       | Atlantic Coastal Plain Small Brownwater River Floodplain Forest              |

|                                   |   |
|-----------------------------------|---|
| Wetlands                          | Southern Coastal Plain Nonriverine Cypress Dome   |
| Wetlands                          | Atlantic Coastal Plain Streamhead Seepage Swamp, Pocosin, and Baygall                         |
| Wetlands                          | Atlantic Coastal Plain Sandhill Seep  |
| Forest/Woodland                   | Atlantic Coastal Plain Fall-line Sandhills Longleaf Pine Woodland - Offsite Hardwood Modifier |
| Brackish Tidal Marsh & Wetland    | Atlantic Coastal Plain Indian River Lagoon Tidal Marsh  |
| Coastal Dune & Freshwater Wetland | Atlantic and Gulf Coastal Plain Interdunal Wetland  |
| Freshwater Tidal Marsh & Wetland  | Atlantic Coastal Plain Embayed Region Tidal Freshwater Marsh                                  |
| Brackish Tidal Marsh & Wetland    | Atlantic Coastal Plain Embayed Region Tidal Salt and Brackish Marsh                           |
| Forest/Woodland                   | Atlantic Coastal Plain Central Maritime Forest  |
| Wetlands                          | Atlantic Coastal Plain Depression Pondshore   |
| Coastal Dune & Freshwater Wetland | Atlantic Coastal Plain Northern Dune and Maritime Grassland                                   |
| Wetlands                          | Atlantic Coastal Plain Northern Wet Longleaf Pine Savanna and Flatwoods                       |
| Beach                             | Florida Panhandle Beach Vegetation  |
| Wetlands                          | Atlantic Coastal Plain Peatland Pocosin   |
| Brackish Tidal Marsh & Wetland    | Atlantic Coastal Plain Central Salt and Brackish Tidal Marsh                                  |
| Coastal Dune & Freshwater Wetland | Atlantic Coastal Plain Southern Dune and Maritime Grassland                                   |
| Brackish Tidal Marsh & Wetland    | Atlantic Coastal Plain Northern Tidal Wooded Swamp  |
| Brackish Tidal Marsh & Wetland    | East Gulf Coastal Plain Tidal Wooded Swamp  |
| Beach                             | Atlantic Coastal Plain Northern Sandy Beach   |
| Forest/Woodland                   | Atlantic Coastal Plain Northern Maritime Forest   |
| Brackish Tidal Marsh & Wetland    | Mississippi Sound Salt and Brackish Tidal Marsh   |
| Wetlands                          | Atlantic Coastal Plain Nonriverine Swamp and Wet Hardwood Forest - Oak Dominated Modifier     |
| Wetlands                          | Atlantic Coastal Plain Nonriverine Swamp and Wet Hardwood Forest - Taxodium/Nyssa Modifier    |
| Prairie                           | East Gulf Coastal Plain Jackson Plain Prairie and Barrens                                     |
| Wetlands                          | East Gulf Coastal Plain Near-Coast Pine Flatwoods - Open Understory Modifier                  |
| Wetlands                          | East Gulf Coastal Plain Near-Coast Pine Flatwoods - Scrub/Shrub Understory Modifier           |
| Wetlands                          | East Gulf Coastal Plain Near-Coast Pine Flatwoods - Offsite Hardwood Modifier                 |
| Freshwater Tidal Marsh & Wetland  | Atlantic Coastal Plain Central Fresh-Oligohaline Tidal Marsh                                  |
| Prairie                           | Florida Dry Prairie   |
| Wetlands                          | Central Florida Pine Flatwoods  |
| Beach                             | Atlantic Coastal Plain Sea Island Beach   |
| Wetlands                          | Southern Coastal Plain Nonriverine Basin Swamp  |
| Wetlands                          | East Gulf Coastal Plain Interior Shrub Bog  |
| Forest/Woodland                   | Northern Atlantic Coastal Plain Dry Hardwood Forest   |
| Forest/Woodland                   | East Gulf Coastal Plain Southern Mesic Slope Forest   |
| Forest/Woodland                   | East Gulf Coastal Plain Northern Mesic Hardwood Forest  |
| Prairie                           | East Gulf Coastal Plain Black Belt Calcareous Prairie and Woodland                            |
| Prairie                           | East Gulf Coastal Plain Black Belt Calcareous Prairie and Woodland - Herbaceous Modifier      |
| Forest/Woodland                   | East Gulf Coastal Plain Black Belt Calcareous Prairie and Woodland - Woodland Modifier        |
| Wetlands                          | East Gulf Coastal Plain Jackson Plain Dry Flatwoods - Open Understory Modifier                |
| Wetlands                          | East Gulf Coastal Plain Jackson Plain Dry Flatwoods - Scrub/Shrub Understory Modifier         |
| Wetlands                          | South-Central Interior/Upper Coastal Plain Wet Flatwoods                                      |
| Forest/Woodland                   | East Gulf Coastal Plain Northern Loess Bluff Forest   |
| Forest/Woodland                   | East Gulf Coastal Plain Northern Loess Plain Oak-Hickory Upland - Hardwood Modifier           |
| Forest/Woodland                   | East Gulf Coastal Plain Northern Dry Upland Hardwood Forest                                   |
| Forest/Woodland                   | East Gulf Coastal Plain Northern Dry Upland Hardwood Forest - Offsite Pine Modifier           |
| Wetlands                          | East Gulf Coastal Plain Large River Floodplain Forest - Forest Modifier                       |
| Wetlands                          | Lower Mississippi River Bottomland Depressions - Forest Modifier                              |
| Wetlands                          | Central Florida Herbaceous Seep   |
| Wetlands                          | Southern Coastal Plain Blackwater River Floodplain Forest                                     |
| Forest/Woodland                   | Southern Coastal Plain Oak Dome and Hammock   |
| Forest/Woodland                   | East Gulf Coastal Plain Interior Upland Longleaf Pine Woodland - Offsite Hardwood Modifier    |
| Wetlands                          | Atlantic Coastal Plain Xeric River Dune   |
| Coastal Dune & Freshwater Wetland | East Gulf Coastal Plain Dune and Coastal Grassland  |
| Wetlands                          | Southern Coastal Plain Hydric Hammock   |
| Forest/Woodland                   | East Gulf Coastal Plain Limestone Forest  |

|                                   |  |
|-----------------------------------|--|
| Forest/Woodland                   | East Gulf Coastal Plain Maritime Forest  |
| Wetlands                          | East Gulf Coastal Plain Southern Depression Pondshore                          |
| Wetlands                          | Southern Coastal Plain Seepage Swamp and Baygall                               |
| Forest/Woodland                   | East Gulf Coastal Plain Interior Shortleaf Pine-Oak Forest - Mixed Modifier    |
| Forest/Woodland                   | East Gulf Coastal Plain Interior Shortleaf Pine-Oak Forest - Hardwood Modifier |
| Freshwater Tidal Marsh & Wetland  | Florida Big Bend Fresh-Oligohaline Tidal Marsh                                 |
| Brackish Tidal Marsh & Wetland    | Florida Big Bend Salt-Brackish Tidal Marsh                                     |
| Wetlands                          | Lower Mississippi River Bottomland and Floodplain Forest                       |
| Forest/Woodland                   | Mississippi Delta Maritime Forest  |
| Freshwater Tidal Marsh & Wetland  | Atlantic Coastal Plain Northern Fresh and Oligohaline Tidal Marsh              |
| Wetlands                          | Atlantic Coastal Plain Northern Pondshore                                      |
| Brackish Tidal Marsh & Wetland    | Atlantic Coastal Plain Northern Tidal Salt Marsh                               |
| Wetlands                          | Atlantic Coastal Plain Northern Basin Swamp and Wet Hardwood Forest            |
| Wetlands                          | Atlantic Coastal Plain Northern Basin Peat Swamp                               |
| Prairie                           | Panhandle Florida Limestone Glade  |
| Beach                             | Atlantic Coastal Plain Southern Beach  |
| Wetlands                          | Atlantic Coastal Plain Southern Wet Pine Savanna and Flatwoods                 |
| Forest/Woodland                   | Atlantic Coastal Plain Southern Maritime Forest                                |
| Coastal Dune & Freshwater Wetland | Southwest Florida Dune and Coastal Grassland                                   |
| Wetlands                          | East Gulf Coastal Plain Northern Seepage Swamp                                 |
| Prairie                           | East Gulf Coastal Plain Jackson Prairie and Woodland                           |
| Forest/Woodland                   | East Gulf Coastal Plain Southern Loess Bluff Forest                            |
| Wetlands                          | East Gulf Coastal Plain Southern Loblolly-Hardwood Flatwoods                   |
| Wetlands                          | East Gulf Coastal Plain Northern Depression Pondshore                          |
| Wetlands                          | East Gulf Coastal Plain Small Stream and River Floodplain Forest               |
| Forest/Woodland                   | Southern Coastal Plain Dry Upland Hardwood Forest                              |
| Wetlands                          | Central Florida Herbaceous Pondshore   |
| Beach                             | South Florida Shell Hash Beach   |
| Beach                             | Southeast Florida Beach  |
| Beach                             | Southwest Florida Beach  |
| Brackish Tidal Marsh & Wetland    | South Florida Everglades Sawgrass Marsh  |
| Wetlands                          | South Florida Hardwood Hammock   |
| Brackish Tidal Marsh & Wetland    | South Florida Mangrove Swamp   |
| Wetlands                          | South Florida Cypress Dome   |
| Wetlands                          | South Florida Bayhead Swamp  |
| Forest/Woodland                   | South Florida Pine Rockland  |
| Forest/Woodland                   | Southwest Florida Coastal Strand and Maritime Hammock                          |
| Forest/Woodland                   | Southeast Florida Coastal Strand and Maritime Hammock                          |
| Wetlands                          | South Florida Wet Marl Prairie   |
| Wetlands                          | South Florida Pine Flatwoods   |
| Wetlands                          | South Florida Willow Head  |
| Wetlands                          | South Florida Freshwater Slough and Gator Hole                                 |
| Wetlands                          | South Florida Pond-Apple/Popash Slough   |
| Brackish Tidal Marsh & Wetland    | Southwest Florida Perched Barriers Salt Swamp and Lagoon - Marsh Modifier      |
| Brackish Tidal Marsh & Wetland    | Southwest Florida Perched Barriers Salt Swamp and Lagoon - Mangrove Modifier   |
| Beach                             | Unconsolidated Shore (Beach/Dune)  |
| Anthropogenic                     | Deciduous Plantations  |
| Anthropogenic                     | Evergreen Plantations  |
| Anthropogenic                     | Successional Shrub/Scrub (Clear Cut)   |
| Anthropogenic                     | Successional Shrub/Scrub (Utility Swath)                                       |
| Anthropogenic                     | Successional Shrub/Scrub (Other)   |

**CITATIONS:** Amarasekare, P. 1994. Ecology of introduced small mammals on western Mauna Kea, Hawaii. *J. Mamm.* 75:24-38.

Baker, Rollin H. 1983. Michigan mammals. Michigan State University Press. 642 pp.

- Banfield, A.W.F. 1974. The mammals of Canada. University of Toronto Press, Toronto.
- Cothran, E.G., M.H. Smith, J.O. Wolff and J.B. Gentry. 1991. Mammals of the Savannah River Site. Savannah River Site National Environmental Research Park Program. SRO-NERP-21. SREL, Aiken, SC. 191 pp.
- Fernald, R. T. 1989. Coastal Xeric Scrub Communities of the Treasure Coast Region, Florida. Tallahassee, FL: Florida Game and Fresh Water Fish Commission.
- Fitch, H. S. 1958. Home ranges, territories, and seasonal movement of vertebrates of the Natural History Reservation. University of Kansas Publication Museum of Natural History 11:63-326.
- Godin, A.J. 1977. Wild Mammals of New England. Johns Hopkins University Press, Baltimore. 304 pp.
- Hall, E. R. 1981. The Mammals of North America. Second edition. 2 Volumes. John Wiley and Sons, New York, New York. 1181 p.
- Hamilton, William J., Jr., and John O. Whitaker, Jr. 1979. Mammals of the eastern United States. Cornell Univ. Press, Ithaca, New York. 346 pp.
- Howell, J.C. 1954. Populations and home ranges of small mammals on an overgrown field. Journal of Mammalogy 35:177-186.
- Humphrey, S.R., and D.B. Barbour. 1981. Status and habitat of three sub- species of *Peromyscus polionotus* in Florida. J. Mamm. 62:840-844.
- Jones, J. K., Jr., et al. 1992. Revised checklist of North American mammals north of Mexico, 1991. Occas. Pap. Mus., Texas Tech Univ. (146):1-23.
- Kramer, R. J. 1971. Hawaiian land mammals. Charles E. Tuttle Co., Rutland, Vermont, and Tokyo, Japan.
- Layne, J. N. 1984. The land mammals of South Florida. Environments of South Florida, Past and Present II. P. J. Gleason ed. Coral Gables, Florida: Miami Geological Society; pp. 269-295.
- Lee, D. S., L. B. Funderburg Jr., and M. K. Clark. 1982. A distributional survey of North Carolina mammals. Occasional Papers of the North Carolina Biological Survey, No. 1982-10. North Carolina State. Mus. Nat. Hist., Raleigh, North Carolina. 72 pp.
- Lidicker, W.Z. 1966. Ecological observations on a feral house mouse population declining to extinction. Ecol. Monogr. 36(1):27-50.
- Marshall, J. T., and R. D. Sage. 1981. Taxonomy of the house mouse. Symp. Zool. Soc. London 47:15-25.
- Olson, R., and A. M. Lewis. 1995. Managing damage by house mice. Cooperative Extension Service, Department of Range Management, University of Wyoming, Laramie. 32 pp.
- Schwartz, Charles W., and Elizabeth R. Schwartz. 1981. The wild mammals of Missouri. University of Missouri Press, Columbia. 356 pp.
- Tomich, P. Q. 1986. Mammals in Hawai'i. A synopsis and notational bibliography. Second edition. Bishop Museum Press, Honolulu. 375 pp.
- Webster, W. D., J. F. Parnell and W. C. Biggs Jr. 1985. Mammals of the Carolinas, Virginia, and Maryland. The University of North Carolina Press, Chapel Hill, NC.
- Whitaker, J.O. Jr. and W.J. Hamilton, Jr. 1998. Mammals of the eastern United States. Cornell Univ. Press, Ithaca, New York. 583 pp.
- Wilson, D. E., and D. M. Reeder (editors). 1993. Mammal Species of the World: a Taxonomic and Geographic Reference. Second Edition. Smithsonian Institution Press, Washington, DC. xviii + 1206 pp.