



# SOUTHEAST GAP ANALYSIS PROJECT



## Species Modeling Report

### Elk

*Cervus elaphus*

Taxa: Mammalian

Order:

Family:

SE-GAP Spp Code: **mELK**

ITIS Species Code: 180695

NatureServe Element Code: AMALC01010

#### KNOWN RANGE:

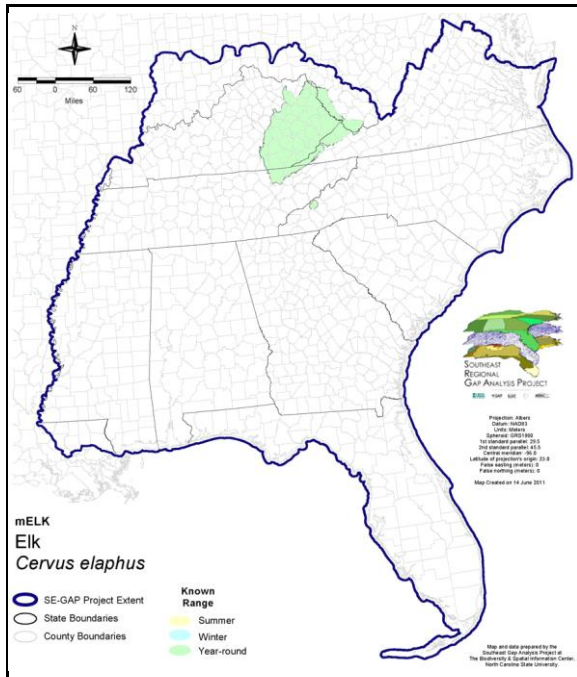

#### PREDICTED HABITAT:

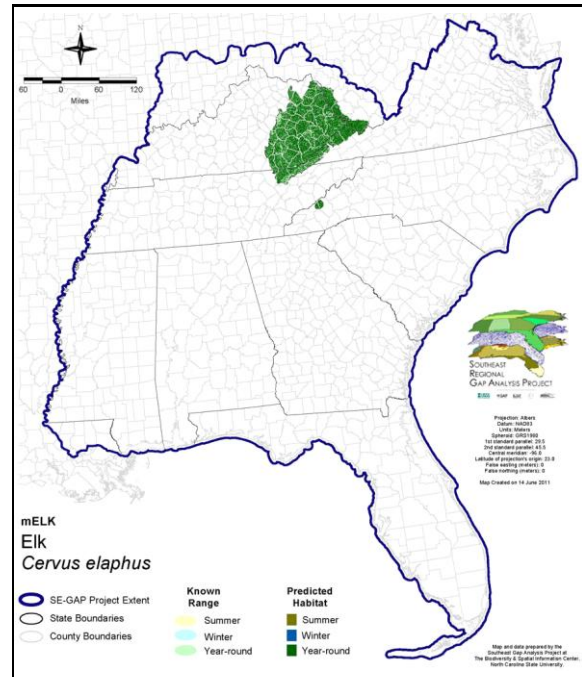

Range Map Link: [http://www.basic.ncsu.edu/segap/datazip/maps/SE\\_Range\\_mELK.pdf](http://www.basic.ncsu.edu/segap/datazip/maps/SE_Range_mELK.pdf)

Predicted Habitat Map Link: [http://www.basic.ncsu.edu/segap/datazip/maps/SE\\_Dist\\_mELK.pdf](http://www.basic.ncsu.edu/segap/datazip/maps/SE_Dist_mELK.pdf)

GAP Online Tool Link: <http://www.gapservice.ncsu.edu/segap/segap/index2.php?species=mELK>

Data Download: [http://www.basic.ncsu.edu/segap/datazip/region/vert/mELK\\_se00.zip](http://www.basic.ncsu.edu/segap/datazip/region/vert/mELK_se00.zip)

#### PROTECTION STATUS:

Reported on March 14, 2011

Federal Status: ---

State Status: ---

NS Global Rank: ---

NS State Rank: ---

**SUMMARY OF PREDICTED HABITAT BY MANAGMENT AND GAP PROTECTION STATUS:**

	US FWS		US Forest Service		Tenn. Valley Author.		US DOD/ACOE	
	ha	%	ha	%	ha	%	ha	%
Status 1	0.0	0	405.2	< 1	0.0	0	0.0	0
Status 2	0.0	0	24,437.2	< 1	0.0	0	0.0	0
Status 3	0.0	0	200,963.2	7	3,716.1	< 1	174.5	< 1
Status 4	0.0	0	0.0	0	0.0	0	0.0	0
Total	0.0	0	225,805.5	8	3,716.1	< 1	174.5	< 1
	US Dept. of Energy		US Nat. Park Service		NOAA		Other Federal Lands	
	ha	%	ha	%	ha	%	ha	%
Status 1	0.0	0	27,599.0	< 1	0.0	0	0.0	0
Status 2	0.0	0	8,159.1	< 1	0.0	0	0.0	0
Status 3	0.0	0	134.8	< 1	0.0	0	0.0	0
Status 4	0.0	0	0.0	0	0.0	0	0.0	0
Total	0.0	0	35,892.9	1	0.0	0	0.0	0
	Native Am. Reserv.		State Park/Hist. Park		State WMA/Gameland		State Forest	
	ha	%	ha	%	ha	%	ha	%
Status 1	0.0	0	0.0	0	0.0	0	0.0	0
Status 2	0.0	0	0.0	0	32,287.1	1	1,155.9	< 1
Status 3	3,108.6	< 1	4,939.6	< 1	39,231.2	1	5,303.7	< 1
Status 4	0.0	0	0.0	0	6,201.9	< 1	0.0	0
Total	3,108.6	< 1	4,939.6	< 1	77,720.2	3	6,459.6	< 1
	State Coastal Reserve		ST Nat.Area/Preserve		Other State Lands		Private Cons. Easemt.	
	ha	%	ha	%	ha	%	ha	%
Status 1	0.0	0	3,824.3	< 1	0.0	0	0.0	0
Status 2	0.0	0	1,187.6	< 1	0.0	0	0.0	0
Status 3	0.0	0	0.0	0	0.0	0	0.0	0
Status 4	0.0	0	0.0	0	0.0	0	0.0	0
Total	0.0	0	5,011.8	< 1	0.0	0	0.0	0
	Private Land - No Res.		Water		Overall Total			
	ha	%	ha	%	ha	%	ha	%
Status 1	0.0	0	0.0	0	31,828.4 1			
Status 2	0.0	0	0.0	0	67,226.9 2			
Status 3	0.0	0	0.0	0	257,571.6 16			
Status 4	2,266,114.3	80	1,185.8	< 1	2,279,703.9 80			
Total	2,266,114.3	80	1,185.8	< 1	2,636,330.8 100			

GAP Status 1: An area having permanent protection from conversion of natural land cover and a mandated management plan in operation to maintain a natural state within which disturbance events (of natural type, frequency, and intensity) are allowed to proceed without interference or are mimicked through management.

GAP Status 2: An area having permanent protection from conversion of natural land cover and a mandated management plan in operation to maintain a primarily natural state, but which may receive use or management practices that degrade the quality of existing natural communities.

GAP Status 3: An area having permanent protection from conversion of natural land cover for the majority of the area, but subject to extractive uses of either a broad, low-intensity type or localized intense type. It also confers protection to federally listed endangered and threatened species throughout the area.

GAP Status 4: Lack of irrevocable easement or mandate to prevent conversion of natural habitat types to anthropogenic habitat types. Allows for intensive use throughout the tract. Also includes those tracts for which the existence of such restrictions or sufficient information to establish a higher status is unknown.

## PREDICTED HABITAT MODEL(S):

### Year-round Model:

Habitat Description: "The natural habitat of wapiti is forested mountain terrain and plains. Elk in Michigan thrive in a mixed open and woodland environment. In summer they occupy areas of aspen/hardwood forest broken up by numerous openings. In winter they inhabit swampy areas with conifers, cutover areas, aspen/hardwoods, and upland conifer/hardwoods with openings" (Whitaker 1998). M. Rubino, 19jan05.

### Selected Map Units:

Functional Group	Map Unit Name
Anthropogenic	Pasture/Hay
Anthropogenic	Successional Shrub/Scrub (Clear Cut)
Anthropogenic	Successional Shrub/Scrub (Other)
Anthropogenic	Successional Shrub/Scrub (Utility Swath)
Bald	Central Appalachian Montane Rocky Bald - Herbaceous Modifier
Bald	Central Appalachian Montane Rocky Bald - Shrub Modifier
Bald	Southern Appalachian Grass and Shrub Bald - Herbaceous Modifier
Bald	Southern Appalachian Grass and Shrub Bald - Shrub Modifier
Forest/Woodland	Allegheny-Cumberland Dry Oak Forest and Woodland
Forest/Woodland	Allegheny-Cumberland Dry Oak Forest and Woodland - Hardwood Modifier
Forest/Woodland	Allegheny-Cumberland Dry Oak Forest and Woodland - Pine Modifier
Forest/Woodland	Appalachian Hemlock-Hardwood Forest
Forest/Woodland	Appalachian Serpentine Woodland
Forest/Woodland	Appalachian Shale Barrens
Forest/Woodland	Central and Southern Appalachian Montane Oak Forest
Forest/Woodland	Central and Southern Appalachian Northern Hardwood Forest
Forest/Woodland	Central and Southern Appalachian Spruce-Fir Forest
Forest/Woodland	Central Appalachian Alkaline Glade and Woodland
Forest/Woodland	Central Appalachian Oak and Pine Forest
Forest/Woodland	Central Appalachian Pine-Oak Rocky Woodland
Forest/Woodland	Cumberland Sandstone Glade and Barrens
Forest/Woodland	Northeastern Interior Dry Oak Forest - Mixed Modifier
Forest/Woodland	Northeastern Interior Dry Oak Forest - Virginia/Pitch Pine Modifier
Forest/Woodland	Northeastern Interior Dry Oak Forest-Hardwood Modifier
Forest/Woodland	Ridge and Valley Calcareous Valley Bottom Glade and Woodland
Forest/Woodland	Southern and Central Appalachian Mafic Glade and Barrens
Forest/Woodland	Southern and Central Appalachian Oak Forest
Forest/Woodland	Southern and Central Appalachian Oak Forest - Xeric
Forest/Woodland	Southern Appalachian Low Mountain Pine Forest
Forest/Woodland	Southern Appalachian Montane Pine Forest and Woodland
Forest/Woodland	Southern Piedmont Dry Oak-Heath Forest - Virginia/Pitch Pine Modifier
Forest/Woodland	Southern Ridge and Valley Dry Calcareous Forest
Forest/Woodland	Southern Ridge and Valley Dry Calcareous Forest - Hardwood Modifier
Forest/Woodland	Southern Ridge and Valley Dry Calcareous Forest - Pine Modifier
Prairie	Bluegrass Basin Savanna and Woodland
Prairie	Eastern Highland Rim Prairie and Barrens
Prairie	Eastern Highland Rim Prairie and Barrens - Dry Modifier
Prairie	Southern Ridge and Valley Patch Prairie
Wetlands	Central Appalachian Floodplain - Forest Modifier
Wetlands	Central Appalachian Riparian - Forest Modifier
Wetlands	North-Central Appalachian Acidic Swamp
Wetlands	North-Central Interior and Appalachian Rich Swamp

**CITATIONS:** Armstrong, D. M. 1975. Rocky Mountain mammals. Rocky Mountain Nature Assoc., Inc. 174 pp.

- Banfield, A.W.F. 1974. The mammals of Canada. University of Toronto Press, Toronto.
- Boyce, M.S. and L.D. Hayden-Wing (eds.). 1980. North American Elk:ecology, behavior, and management. 294 pp.
- Boyce, M.S. and L.D. Hayden-Wing, eds. 1979. North American Elk:Ecology, Behavior, and Management. Univ. Wyoming, Laramie, v+294 pp.
- Caire, W., J. D. Tyler, B. P. Glass, and M. A. Mares. Z. Marsh (illustrator). 1989. Mammals of Oklahoma. University of Oklahoma Press, Norman. Oklahoma. 567 pp.
- Cronin, M. A. 1991. Mitochondrial-DNA phylogeny of deer (Cervidae). J. Mamm. 72:533-566.
- Cronin, M. A. 1992. Intraspecific variation in mitochondrial DNA of North American cervids. J. Mammalogy 73:70-82.
- Harper, J. 1971. Ecology of Roosevelt elk. Oregon. 43 pp.
- Houston, D. 1982. The North Yellowstone elk:ecology and management. McMillan. 474 pp.
- Houston, D. B., et al. 1990. Elk in Olympic National Park:will they persist over time? Natural Areas Journal 10:6-11.
- Jones, J. K., Jr., et al. 1992. Revised checklist of North American mammals north of Mexico, 1991. Occas. Pap. Mus., Texas Tech Univ. (146):1-23.
- Kraus, F., and M. M. Miyamoto. 1991. Rapid cladogenesis among the pecoran ruminants:evidence from mitochondrial DNA sequences. Syst. Zool. 40:117-130.
- Maser, C., B.R. Mate, J.F. Franklin and C.T. Dyrness. 1981. Natural history of Oregon coast mammals. Pacific Northwest Forest and Range Expt. Sta., USDA, Forest Service, Gen Tech. Rep. PNW-133:1-496.
- Murie, O. J. 1951. The elk of North America. Stackpole Company, Harrisburg, PA. 376 pp.
- Murie, O.J. 1966. The elk of North America. Harrisburg. 376 pp.
- Thomas, J. W., and D. E. Toweill. 1982. Elk of North America:ecology and management. Stackpole Books, Harrisburg, PA. 698 pp.
- Wemmer, C. M., editor. 1987. Biology and management of theCervidae:proceedings of a symposium. Smithsonian Inst. Press, Washington, D. C. 1000 pp.
- Whitaker, J.O. Jr. and W.J. Hamilton, Jr. 1998. Mammals of the eastern United States. Cornell Univ. Press, Ithaca, New York. 583 pp.
- Wilson, D. E., and D. M. Reeder (editors). 1993. Mammal Species of the World:a Taxonomic and Geographic Reference. Second Edition. Smithsonian Institution Press, Washington, DC. xviii + 1206 pp.

---

For more information:: SE-GAP Analysis Project / BaSIC  
 127 David Clark Labs  
 Dept. of Biology, NCSU  
 Raleigh, NC 27695-7617  
 (919) 513-2853  
[www.basic.ncsu.edu/segap](http://www.basic.ncsu.edu/segap)

Compiled: 15 September 2011

This data was compiled and/or developed by the Southeast GAP Analysis Project at The Biodiversity and Spatial Information Center, North Carolina State University.