



SOUTHEAST GAP ANALYSIS PROJECT



Species Modeling Report

Eastern Cottontail

Sylvilagus floridanus

Taxa: Mammalian
Order: Lagomorpha
Family: Leporidae

SE-GAP Spp Code: **mEACO**

ITIS Species Code: 180124

NatureServe Element Code: AMAEB01040

KNOWN RANGE:

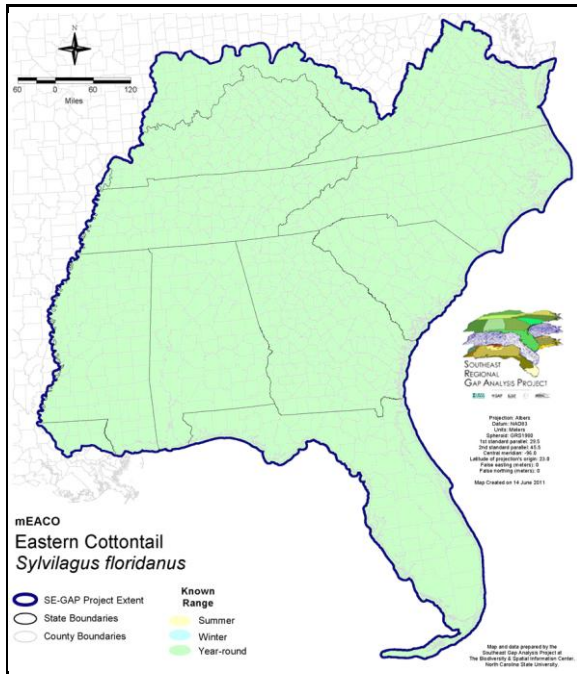

PREDICTED HABITAT:

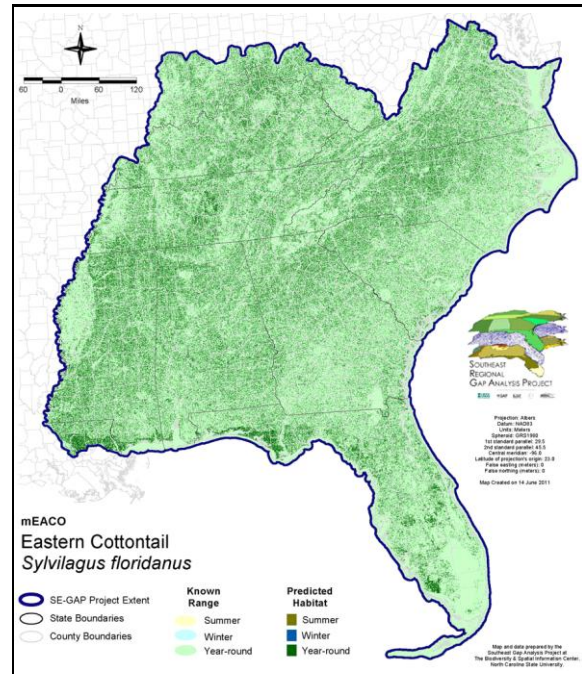

Range Map Link: http://www.basic.ncsu.edu/segap/datazip/maps/SE_Range_mEACO.pdf

Predicted Habitat Map Link: http://www.basic.ncsu.edu/segap/datazip/maps/SE_Dist_mEACO.pdf

GAP Online Tool Link: <http://www.gapservice.ncsu.edu/segap/segap/index2.php?species=mEACO>

Data Download: http://www.basic.ncsu.edu/segap/datazip/region/vert/mEACO_se00.zip

PROTECTION STATUS:

Reported on March 14, 2011

Federal Status: ---

State Status: AL (GA), KY (N), NY (GS), RI (Not Listed), BC (7 (2005)), QC (Non suivie)

NS Global Rank: G5

NS State Rank: AL (S5), AR (S5), AZ (S5), CO (S5), CT (S5), DC (S5), DE (S5), FL (SNR), GA (S5), IA (S5), IL (S5), IN (S4), KS (S5), KY (S5), LA (S5), MA (SNA), MD (S5), MI (S5), MN (SNR), MO (S5), MS (S5), MT (S4), NC (S5), ND (SNR), NE (S5), NH (S5), NJ (S5), NM (S3), NY (S5), OH (SNR), OK (S5), OR (SNA), PA (S5), RI (S5), SC (SNR), SD (S5), TN (S5), TX (S5), VA (S5), VT (SNA), WA (SNA), WI (S5), WV (S5), WY (S3), BC (SNA), MB (S5), ON (S5), QC (S5), SK (S3)

SUMMARY OF PREDICTED HABITAT BY MANAGMENT AND GAP PROTECTION STATUS:

	US FWS		US Forest Service		Tenn. Valley Author.		US DOD/ACOE	
	ha	%	ha	%	ha	%	ha	%
Status 1	27,117.5	< 1	1,698.0	< 1	0.0	0	0.0	0
Status 2	44,467.3	< 1	32,333.2	< 1	0.0	0	1,340.2	< 1
Status 3	731.3	< 1	323,130.2	1	31,313.6	< 1	225,989.1	< 1
Status 4	27.9	< 1	0.0	0	0.0	0	26.6	< 1
Total	72,344.0	< 1	357,161.4	1	31,313.6	< 1	227,355.8	< 1
	US Dept. of Energy		US Nat. Park Service		NOAA		Other Federal Lands	
	ha	%	ha	%	ha	%	ha	%
Status 1	0.0	0	22,767.3	< 1	33.8	< 1	6,753.9	< 1
Status 2	0.0	0	5,711.9	< 1	5,064.2	< 1	55.0	< 1
Status 3	7,933.1	< 1	68,568.6	< 1	0.0	0	3,475.1	< 1
Status 4	0.0	0	0.0	< 1	0.0	0	0.0	0
Total	7,933.1	< 1	97,048.4	< 1	5,098.0	< 1	10,283.9	< 1
	Native Am. Reserv.		State Park/Hist. Park		State WMA/Gameland		State Forest	
	ha	%	ha	%	ha	%	ha	%
Status 1	0.0	0	329.2	< 1	14.2	< 1	0.0	0
Status 2	0.0	0	1,896.7	< 1	173,732.7	< 1	122.5	< 1
Status 3	6,114.8	< 1	172,642.1	< 1	51,804.5	< 1	124,472.3	< 1
Status 4	0.0	0	0.0	0	27,137.7	< 1	7.7	< 1
Total	6,114.8	< 1	174,868.0	< 1	252,689.0	< 1	124,602.6	< 1
	State Coastal Reserve		ST Nat.Area/Preserve		Other State Lands		Private Cons. Easemt.	
	ha	%	ha	%	ha	%	ha	%
Status 1	0.0	0	2,640.9	< 1	0.0	0	0.0	0
Status 2	3,095.5	< 1	14,592.5	< 1	3.4	< 1	1,182.7	< 1
Status 3	0.0	0	9,764.8	< 1	12,585.6	< 1	53,517.8	< 1
Status 4	0.0	0	0.0	0	1,281.5	< 1	< 0.1	< 1
Total	3,095.5	< 1	26,998.2	< 1	13,870.5	< 1	54,700.6	< 1
	Private Land - No Res.		Water		Overall Total			
	ha	%	ha	%	ha	%	ha	%
Status 1	0.0	0	0.0	0	61,354.8	< 1		
Status 2	0.0	0	0.0	6	283,597.9	1		
Status 3	194.1	< 1	1.1	< 1	1,092,237.9	5		
Status 4	25,732,482.2	93	28,730.3	< 1	25,816,804.4	94		
Total	25,732,676.3	93	28,731.6	< 1	27,253,995.0	100		

GAP Status 1: An area having permanent protection from conversion of natural land cover and a mandated management plan in operation to maintain a natural state within which disturbance events (of natural type, frequency, and intensity) are allowed to proceed without interference or are mimicked through management.

GAP Status 2: An area having permanent protection from conversion of natural land cover and a mandated management plan in operation to maintain a primarily natural state, but which may receive use or management practices that degrade the quality of existing natural communities.

GAP Status 3: An area having permanent protection from conversion of natural land cover for the majority of the area, but subject to extractive uses of either a broad, low-intensity type or localized intense type. It also confers protection to federally listed endangered and threatened species throughout the area.

GAP Status 4: Lack of irrevocable easement or mandate to prevent conversion of natural habitat types to anthropogenic habitat types. Allows for intensive use throughout the tract. Also includes those tracts for which the existence of such restrictions or sufficient information to establish a higher status is unknown.

PREDICTED HABITAT MODEL(S):

Year-round Model:

Habitat Description: Eastern cottontails are highly adaptable and occur in many open, brushy environments. They can be found in a wide variety of habitats from coastal marshes of the barrier islands to mountain farmlands and open forests (Whitaker and Hamilton 1998). Thickets of various kinds in broken forest or open landscapes appear to support greatest the largest populations (Brown 1997). They are also seen in the residential areas of most city suburbs, particularly near less populated landscapes or where vacant lots of wooded or brushy growth are present (Webster et al. 1985). They are usually absent from boreal habitats, dense woods, and from the wetter habitats of the swamp and marsh rabbit (Brown 1997). They do not dig burrows and nests are usually in shallow depressions in thick vegetation. Their average home range is 1-3 ha. (Chapman et al. 1980). They are very prolific with several litters of 3-6 produced throughout much of the year. Gestation lasts about a month. Sexual maturity is reached in 2-3 months. Stacy Smith, 14June05

Elevation Mask: < 1280m

Mask of Forest/Open Ecotone: Include within 60m of ecotone edge.

Mask of Woodlands and Shrublands: Include all woodland and shrubland interiors and 60m buffer from them.

Selected Map Units:

Functional Group	Map Unit Name
Anthropogenic	Developed Open Space
Anthropogenic	Low Intensity Developed
Anthropogenic	Medium Intensity Developed
Anthropogenic	Pasture/Hay
Anthropogenic	Successional Grassland/Herbaceous
Anthropogenic	Successional Grassland/Herbaceous (Other)
Anthropogenic	Successional Grassland/Herbaceous (Utility Swath)
Anthropogenic	Successional Shrub/Scrub (Clear Cut)
Anthropogenic	Successional Shrub/Scrub (Other)
Anthropogenic	Successional Shrub/Scrub (Utility Swath)
Coastal Dune & Freshwater Wetland	Atlantic and Gulf Coastal Plain Interdunal Wetland
Coastal Dune & Freshwater Wetland	Atlantic Coastal Plain Northern Dune and Maritime Grassland
Coastal Dune & Freshwater Wetland	Atlantic Coastal Plain Southern Dune and Maritime Grassland
Coastal Dune & Freshwater Wetland	East Gulf Coastal Plain Dune and Coastal Grassland
Coastal Dune & Freshwater Wetland	Southwest Florida Dune and Coastal Grassland
Forest/Woodland	Alabama Ketona Glade and Woodland
Forest/Woodland	Allegheny-Cumberland Dry Oak Forest and Woodland
Forest/Woodland	Allegheny-Cumberland Dry Oak Forest and Woodland - Hardwood Modifier
Forest/Woodland	Appalachian Hemlock-Hardwood Forest
Forest/Woodland	Atlantic Coastal Plain Central Maritime Forest
Forest/Woodland	Atlantic Coastal Plain Dry and Dry-Mesic Oak Forest
Forest/Woodland	Atlantic Coastal Plain Fall-line Sandhills Longleaf Pine Woodland - Offsite Hardwood Modifier
Forest/Woodland	Atlantic Coastal Plain Mesic Hardwood and Mixed Forest
Forest/Woodland	Atlantic Coastal Plain Northern Maritime Forest
Forest/Woodland	Atlantic Coastal Plain Northern Mixed Oak-Heath Forest
Forest/Woodland	Atlantic Coastal Plain Southern Maritime Forest
Forest/Woodland	Central Appalachian Alkaline Glade and Woodland
Forest/Woodland	Central Appalachian Oak and Pine Forest
Forest/Woodland	Central Appalachian Pine-Oak Rocky Woodland
Forest/Woodland	Central Interior Highlands Calcareous Glade and Barrens
Forest/Woodland	Central Interior Highlands Dry Acidic Glade and Barrens
Forest/Woodland	Cumberland Sandstone Glade and Barrens
Forest/Woodland	East Gulf Coastal Plain Black Belt Calcareous Prairie and Woodland - Woodland Modifier
Forest/Woodland	East Gulf Coastal Plain Interior Shortleaf Pine-Oak Forest - Hardwood Modifier
Forest/Woodland	East Gulf Coastal Plain Interior Shortleaf Pine-Oak Forest - Mixed Modifier
Forest/Woodland	East Gulf Coastal Plain Interior Upland Longleaf Pine Woodland - Offsite Hardwood Modifier
Forest/Woodland	East Gulf Coastal Plain Limestone Forest

Forest/Woodland	East Gulf Coastal Plain Maritime Forest
Forest/Woodland	East Gulf Coastal Plain Northern Dry Upland Hardwood Forest
Forest/Woodland	East Gulf Coastal Plain Northern Loess Bluff Forest
Forest/Woodland	East Gulf Coastal Plain Northern Loess Plain Oak-Hickory Upland - Hardwood Modifier
Forest/Woodland	East Gulf Coastal Plain Northern Mesic Hardwood Forest
Forest/Woodland	East Gulf Coastal Plain Southern Loess Bluff Forest
Forest/Woodland	East Gulf Coastal Plain Southern Mesic Slope Forest
Forest/Woodland	Florida Peninsula Inland Scrub
Forest/Woodland	Mississippi Delta Maritime Forest
Forest/Woodland	Nashville Basin Limestone Glade
Forest/Woodland	Northeastern Interior Dry Oak Forest - Mixed Modifier
Forest/Woodland	Northeastern Interior Dry Oak Forest-Hardwood Modifier
Forest/Woodland	Northern Atlantic Coastal Plain Dry Hardwood Forest
Forest/Woodland	Ridge and Valley Calcareous Valley Bottom Glade and Woodland
Forest/Woodland	South-Central Interior Mesophytic Forest
Forest/Woodland	Southeast Florida Coastal Strand and Maritime Hammock
Forest/Woodland	Southern and Central Appalachian Cove Forest
Forest/Woodland	Southern and Central Appalachian Mafic Glade and Barrens
Forest/Woodland	Southern and Central Appalachian Oak Forest
Forest/Woodland	Southern and Central Appalachian Oak Forest - Xeric
Forest/Woodland	Southern Coastal Plain Dry Upland Hardwood Forest
Forest/Woodland	Southern Coastal Plain Oak Dome and Hammock
Forest/Woodland	Southern Interior Low Plateau Dry-Mesic Oak Forest
Forest/Woodland	Southern Interior Low Plateau Dry-Mesic Oak Forest - Evergreen Modifier
Forest/Woodland	Southern Piedmont Dry Oak-(Pine) Forest - Hardwood Modifier
Forest/Woodland	Southern Piedmont Dry Oak-(Pine) Forest - Mixed Modifier
Forest/Woodland	Southern Piedmont Dry Oak-Heath Forest - Hardwood Modifier
Forest/Woodland	Southern Piedmont Dry Oak-Heath Forest - Mixed Modifier
Forest/Woodland	Southern Piedmont Dry Oak-Heath Forest - Virginia/Pitch Pine Modifier
Forest/Woodland	Southern Piedmont Glade and Barrens
Forest/Woodland	Southern Piedmont Mafic Hardpan Woodland
Forest/Woodland	Southern Piedmont Mesic Forest
Forest/Woodland	Southern Piedmont Northern Triassic Basin Dry Forest
Forest/Woodland	Southern Ridge and Valley Dry Calcareous Forest
Forest/Woodland	Southern Ridge and Valley Dry Calcareous Forest - Hardwood Modifier
Forest/Woodland	Southwest Florida Coastal Strand and Maritime Hammock
Prairie	Bluegrass Basin Savanna and Woodland
Prairie	East Gulf Coastal Plain Black Belt Calcareous Prairie and Woodland
Prairie	East Gulf Coastal Plain Black Belt Calcareous Prairie and Woodland - Herbaceous Modifier
Prairie	East Gulf Coastal Plain Jackson Plain Prairie and Barrens
Prairie	East Gulf Coastal Plain Jackson Prairie and Woodland
Prairie	Eastern Highland Rim Prairie and Barrens
Prairie	Eastern Highland Rim Prairie and Barrens - Dry Modifier
Prairie	Florida Dry Prairie
Prairie	Panhandle Florida Limestone Glade
Prairie	Pennyroyal Karst Plain Prairie and Barrens
Prairie	Southern Ridge and Valley Patch Prairie
Prairie	Western Highland Rim Prairie and Barrens
Wetlands	Atlantic Coastal Plain Northern Wet Longleaf Pine Savanna and Flatwoods
Wetlands	Atlantic Coastal Plain Small Brownwater River Floodplain Forest
Wetlands	Atlantic Coastal Plain Southern Wet Pine Savanna and Flatwoods
Wetlands	Central Appalachian Floodplain - Forest Modifier
Wetlands	Central Appalachian Floodplain - Herbaceous Modifier
Wetlands	Central Appalachian Riparian - Forest Modifier
Wetlands	Central Appalachian Riparian - Herbaceous Modifier
Wetlands	Central Florida Pine Flatwoods

Wetlands	East Gulf Coastal Plain Jackson Plain Dry Flatwoods - Open Understory Modifier
Wetlands	East Gulf Coastal Plain Jackson Plain Dry Flatwoods - Scrub/Shrub Understory Modifier
Wetlands	East Gulf Coastal Plain Large River Floodplain Forest - Forest Modifier
Wetlands	East Gulf Coastal Plain Large River Floodplain Forest - Herbaceous Modifier
Wetlands	East Gulf Coastal Plain Near-Coast Pine Flatwoods - Offsite Hardwood Modifier
Wetlands	East Gulf Coastal Plain Near-Coast Pine Flatwoods - Open Understory Modifier
Wetlands	East Gulf Coastal Plain Near-Coast Pine Flatwoods - Scrub/Shrub Understory Modifier
Wetlands	East Gulf Coastal Plain Small Stream and River Floodplain Forest
Wetlands	East Gulf Coastal Plain Southern Loblolly-Hardwood Flatwoods
Wetlands	East Gulf Coastal Plain Treeless Savanna and Wet Prairie
Wetlands	Lower Mississippi River Bottomland and Floodplain Forest
Wetlands	Mississippi River Low Floodplain (Bottomland) Forest
Wetlands	Mississippi River Riparian Forest
Wetlands	South Florida Dwarf Cypress Savanna
Wetlands	South Florida Pine Flatwoods
Wetlands	South Florida Wet Marl Prairie
Wetlands	South-Central Interior Large Floodplain - Forest Modifier
Wetlands	South-Central Interior Large Floodplain - Herbaceous Modifier
Wetlands	South-Central Interior Small Stream and Riparian
Wetlands	South-Central Interior/Upper Coastal Plain Wet Flatwoods
Wetlands	Southern Piedmont Large Floodplain Forest - Forest Modifier
Wetlands	Southern Piedmont Large Floodplain Forest - Herbaceous Modifier
Wetlands	Southern Piedmont Small Floodplain and Riparian Forest

CITATIONS: Althoff, D. P., and G. L. Storm. 1989. Daytime spatial characteristics of cottontail rabbits in central Pennsylvania. *J. Mamm.* 70:820-824.

Baker, Rollin H. 1983. *Michigan mammals*. Michigan State University Press. 642 pp.

Brown, L. N. 1997. *A guide to the mammals of the southeastern United States*. University of Tennessee Press, Knoxville. xiv + 236 pp.

Caire, W., J. D. Tyler, B. P. Glass, and M. A. Mares. Z. Marsh (illustrator). 1989. *Mammals of Oklahoma*. University of Oklahoma Press, Norman. Oklahoma. 567 pp.

Chapman, J.A., J.G. Hockman, M.M. Ojeda. 1980. *Sylvilagus floridanus*. *Am. Soc. Mamm., Mammalian Species No.* 136. pp. 1-8.

Dalke, P.D. 1942. The cottontail rabbits in Connecticut. *Bull Conn. Geol. Nat. Hist. Surv.* 65. 97 pp.

Dalke, P.D., and P.R.S.mc. 1941. Food habits of the eastern and New England cottontails. *J. Wildl. Mgmt.* 5:216-228.

Godin, A.J. 1977. *Wild Mammals of New England*. Johns Hopkins University Press, Baltimore. 304 pp.

Hall, E. R. 1981. *The Mammals of North America*. Second edition. 2 Volumes. John Wiley and Sons, New York, New York. 1181 p.

Hamilton, William J., Jr., and John O. Whitaker, Jr. 1979. *Mammals of the eastern United States*. Cornell Univ. Press, Ithaca, New York. 346 pp.

Lee, D. S., L. B. Funderburg Jr., and M. K. Clark. 1982. A distributional survey of North Carolina mammals. *Occasional Papers of the North Carolina Biological Survey*, No. 1982-10. North Carolina State. Mus. Nat. Hist., Raleigh, North Carolina. 72 pp.

Schwartz, Charles W., and Elizabeth R. Schwartz. 1981. *The wild mammals of Missouri*. University of Missouri Press, Columbia. 356 pp.

Trent, T.T. and O.S. Rungstad. 1974. Home range and survival of cottontail rabbits in southwestern Wisconsin. *J. Wildl. Mgmt.* 38:459-472.

Webster, W. D., J. F. Parnell and W. C. Biggs Jr. 1985. *Mammals of the Carolinas, Virginia, and Maryland*. The University of North Carolina Press, Chapel Hill, NC.

Whitaker, J.O. Jr. and W.J. Hamilton, Jr. 1998. *Mammals of the eastern United States*. Cornell Univ. Press, Ithaca, New York. 583 pp.