



SOUTHEAST GAP ANALYSIS PROJECT



Species Modeling Report

White-eyed Vireo

Vireo griseus

Taxa: Avian
 Order: Passeriformes
 Family: Vireonidae

SE-GAP Spp Code: **bWEVI**
 ITIS Species Code: 178991
 NatureServe Element Code: ABPBW01020

KNOWN RANGE:

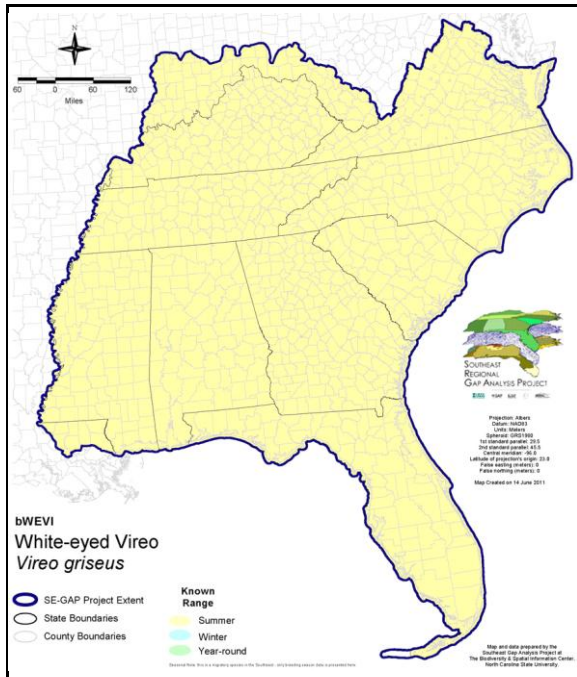

PREDICTED HABITAT:

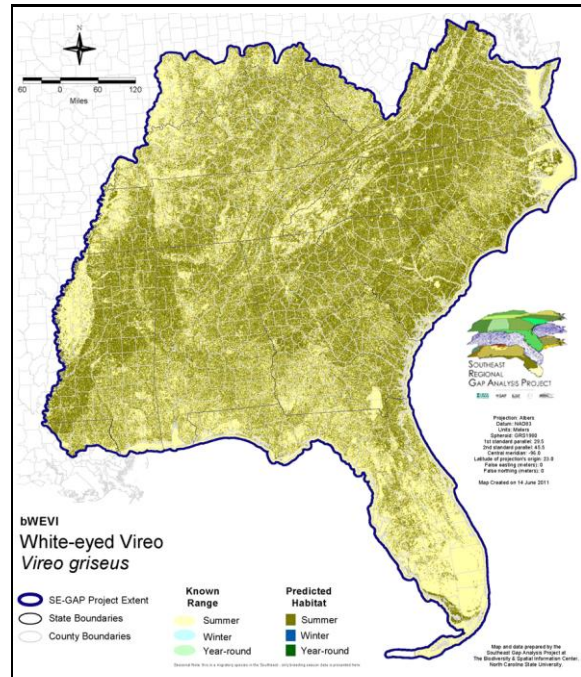

Range Map Link: http://www.basic.ncsu.edu/segap/datazip/maps/SE_Range_bWEVI.pdf

Predicted Habitat Map Link: http://www.basic.ncsu.edu/segap/datazip/maps/SE_Dist_bWEVI.pdf

GAP Online Tool Link: <http://www.gapservice.ncsu.edu/segap/segap/index2.php?species=bWEVI>

Data Download: http://www.basic.ncsu.edu/segap/datazip/region/vert/bWEVI_se00.zip

PROTECTION STATUS:

Reported on March 14, 2011

Federal Status: ---

State Status: KY (N), NJ (D/S), NY (PB), RI (Not Listed), UT (None), WI (SC/M), WI (SC/M), QC (Non suivie)

NS Global Rank: G5

NS State Rank: AL (S5B,S3N), AR (S4B,S4N), AZ (SNA), CO (SNA), CT (S5B), CT (S5B), DC (S1B,S2S4N), DE (S5B), FL (SNR), GA (S5), IA (S2B,S3N), IL (S5), IN (S4B), KS (S3B), KY (S5B), LA (S5B), MA (S2S3B,S4N), MD (S5B), ME (SNA), MI (S4), MN (SNA), MO (SNRB), MS (S5B,S5N), MT (SNA), NC (S5B,S1N), NE (SH), NJ (S4B), NM (SNA), NY (S4), OH (S5), OK (S5B), PA (S4B), RI (S4B), SC (S4?B), TN (S4), TX (S5B), UT (SNA), VA (S5), VT (SNA), WA (SNA), WI (SNA), WI (SNA), WV (S5B), MB (SNA), NB (SNA), NF (SNA), NS (SNA), ON (S2B), QC (SNA), SK (SNA)

SUMMARY OF PREDICTED HABITAT BY MANAGMENT AND GAP PROTECTION STATUS:

	US FWS		US Forest Service		Tenn. Valley Author.		US DOD/ACOE	
	ha	%	ha	%	ha	%	ha	%
Status 1	87,849.1	< 1	10,184.0	< 1	0.0	0	0.0	0
Status 2	162,981.1	< 1	98,936.6	< 1	0.0	0	4,429.3	< 1
Status 3	1,798.4	< 1	907,761.2	2	49,279.2	< 1	461,127.9	< 1
Status 4	89.3	< 1	< 0.1	< 1	0.0	0	0.0	0
Total	252,717.8	< 1	1,016,881.7	2	49,279.2	< 1	465,557.1	< 1
	US Dept. of Energy		US Nat. Park Service		NOAA		Other Federal Lands	
	ha	%	ha	%	ha	%	ha	%
Status 1	0.0	0	204,436.1	< 1	80.1	< 1	8,032.0	< 1
Status 2	0.0	0	10,497.5	< 1	18,507.7	< 1	16.8	< 1
Status 3	72,836.6	< 1	82,691.4	< 1	0.0	0	2,602.5	< 1
Status 4	0.0	0	0.0	0	0.0	0	0.0	0
Total	72,836.6	< 1	297,625.0	< 1	18,587.8	< 1	10,651.3	< 1
	Native Am. Reserv.		State Park/Hist. Park		State WMA/Gameland		State Forest	
	ha	%	ha	%	ha	%	ha	%
Status 1	0.0	0	760.2	< 1	8.0	< 1	0.0	0
Status 2	0.0	0	4,721.8	< 1	405,909.2	< 1	473.9	< 1
Status 3	14,337.7	< 1	310,185.7	< 1	169,959.2	< 1	176,180.4	< 1
Status 4	0.0	0	0.0	0	63,425.1	< 1	15.1	< 1
Total	14,337.7	< 1	315,667.7	< 1	639,301.5	1	176,669.4	< 1
	State Coastal Reserve		ST Nat.Area/Preserve		Other State Lands		Private Cons. Easemt.	
	ha	%	ha	%	ha	%	ha	%
Status 1	0.0	0	5,549.9	< 1	0.0	0	0.0	0
Status 2	11,268.9	< 1	53,329.9	< 1	4.7	< 1	1,629.8	< 1
Status 3	0.0	0	9,895.8	< 1	22,731.0	< 1	64,700.2	< 1
Status 4	0.0	0	0.2	< 1	3,376.3	< 1	< 0.1	< 1
Total	11,268.9	< 1	68,775.8	< 1	26,112.0	< 1	66,330.1	< 1
	Private Land - No Res.		Water		Overall Total			
	ha	%	ha	%	ha	%		
Status 1	0.0	0	0.0	0	316,899.4	< 1		
Status 2	0.0	0	0.0	3	772,707.2	1		
Status 3	472.5	< 1	0.0	0	2,346,559.7	6		
Status 4	52,607,034.9	92	39,928.4	< 1	52,777,205.2	92		
Total	52,607,507.4	92	39,928.6	< 1	56,213,371.4	100		

GAP Status 1: An area having permanent protection from conversion of natural land cover and a mandated management plan in operation to maintain a natural state within which disturbance events (of natural type, frequency, and intensity) are allowed to proceed without interference or are mimicked through management.

GAP Status 2: An area having permanent protection from conversion of natural land cover and a mandated management plan in operation to maintain a primarily natural state, but which may receive use or management practices that degrade the quality of existing natural communities.

GAP Status 3: An area having permanent protection from conversion of natural land cover for the majority of the area, but subject to extractive uses of either a broad, low-intensity type or localized intense type. It also confers protection to federally listed endangered and threatened species throughout the area.

GAP Status 4: Lack of irrevocable easement or mandate to prevent conversion of natural habitat types to anthropogenic habitat types. Allows for intensive use throughout the tract. Also includes those tracts for which the existence of such restrictions or sufficient information to establish a higher status is unknown.

PREDICTED HABITAT MODEL(S):

Summer Model:

Habitat Description: The white-eyed vireo is commonly associated with secondary deciduous scrub, overgrown pastures, and early successional habitats with a abundance of dense, shrubby cover (Palmer-Ball 1996, Hopp et. al 1995). Although, this species is most often encountered in disturbed habitats it can be found in several types of natural habitats such as the edges or margins of streams, swamps, and glades as well as mangrove forests and willow thickets (Palmer-Ball 1996, Hopp et. al 1995, Hamel 1992). Within the Atlantic Coastal Plain region this species prefers scrub habitats lacking an overstory, whereas elsewhere in the coastal plain it prefers edge environments (NatureServe 2005). Amy Silvano 31may05

Ecosystem Classifiers: Evergreen (ACP Only for open overstory), Mixed, Hardwood, Mesic Hardwood & Maritime Forests (for shrubbery), Disturbed, Tidal wooded swamps, Flatwoods (ACP only for open overstory), Swamps, Shrub/Scrub, Hammock, Depressional (Shrub/treed only), Floodplain/Riparian (No herb modifiers). Amy Silvano 31may05

Elevation Mask: < 1150m

Mask of Forest/Open Ecotone: Include within 250m of ecotone edge.

Mask of Woodlands and Shrublands: Include all woodland and shrubland interiors and 250m buffer from them.

Contiguous Patch Minimum Size (hectares): 28

Selected Map Units:

Functional Group	Map Unit Name
Anthropogenic	Developed Open Space
Anthropogenic	Evergreen Plantations
Anthropogenic	Pasture/Hay
Anthropogenic	Successional Shrub/Scrub (Clear Cut)
Anthropogenic	Successional Shrub/Scrub (Other)
Anthropogenic	Successional Shrub/Scrub (Utility Swath)
Brackish Tidal Marsh & Wetland	Atlantic Coastal Plain Northern Tidal Wooded Swamp
Brackish Tidal Marsh & Wetland	Atlantic Coastal Plain Southern Tidal Wooded Swamp
Brackish Tidal Marsh & Wetland	East Gulf Coastal Plain Tidal Wooded Swamp
Brackish Tidal Marsh & Wetland	South Florida Mangrove Swamp
Brackish Tidal Marsh & Wetland	Southwest Florida Perched Barriers Salt Swamp and Lagoon - Mangrove Modifier
Forest/Woodland	Allegheny-Cumberland Dry Oak Forest and Woodland
Forest/Woodland	Allegheny-Cumberland Dry Oak Forest and Woodland - Hardwood Modifier
Forest/Woodland	Atlantic Coastal Plain Central Maritime Forest
Forest/Woodland	Atlantic Coastal Plain Dry and Dry-Mesic Oak Forest
Forest/Woodland	Atlantic Coastal Plain Fall-Line Sandhills Longleaf Pine Woodland - Loblolly Modifier
Forest/Woodland	Atlantic Coastal Plain Fall-line Sandhills Longleaf Pine Woodland - Offsite Hardwood Modifier
Forest/Woodland	Atlantic Coastal Plain Fall-line Sandhills Longleaf Pine Woodland - Open Understory Modifier
Forest/Woodland	Atlantic Coastal Plain Fall-line Sandhills Longleaf Pine Woodland - Scrub/Shrub Understory Modifier
Forest/Woodland	Atlantic Coastal Plain Mesic Hardwood and Mixed Forest
Forest/Woodland	Atlantic Coastal Plain Northern Maritime Forest
Forest/Woodland	Atlantic Coastal Plain Northern Mixed Oak-Heath Forest
Forest/Woodland	Atlantic Coastal Plain Southern Maritime Forest
Forest/Woodland	Atlantic Coastal Plain Upland Longleaf Pine Woodland
Forest/Woodland	Central Appalachian Oak and Pine Forest
Forest/Woodland	East Gulf Coastal Plain Interior Shortleaf Pine-Oak Forest - Hardwood Modifier
Forest/Woodland	East Gulf Coastal Plain Interior Shortleaf Pine-Oak Forest - Mixed Modifier
Forest/Woodland	East Gulf Coastal Plain Interior Upland Longleaf Pine Woodland - Offsite Hardwood Modifier
Forest/Woodland	East Gulf Coastal Plain Limestone Forest
Forest/Woodland	East Gulf Coastal Plain Maritime Forest
Forest/Woodland	East Gulf Coastal Plain Northern Dry Upland Hardwood Forest
Forest/Woodland	East Gulf Coastal Plain Northern Dry Upland Hardwood Forest - Offsite Pine Modifier
Forest/Woodland	East Gulf Coastal Plain Northern Loess Bluff Forest
Forest/Woodland	East Gulf Coastal Plain Northern Loess Plain Oak-Hickory Upland - Hardwood Modifier

Forest/Woodland	East Gulf Coastal Plain Northern Mesic Hardwood Forest
Forest/Woodland	East Gulf Coastal Plain Southern Loess Bluff Forest
Forest/Woodland	East Gulf Coastal Plain Southern Mesic Slope Forest
Forest/Woodland	Mississippi Delta Maritime Forest
Forest/Woodland	Northeastern Interior Dry Oak Forest - Mixed Modifier
Forest/Woodland	Northeastern Interior Dry Oak Forest-Hardwood Modifier
Forest/Woodland	Northern Atlantic Coastal Plain Dry Hardwood Forest
Forest/Woodland	Southeast Florida Coastal Strand and Maritime Hammock
Forest/Woodland	Southern and Central Appalachian Oak Forest
Forest/Woodland	Southern and Central Appalachian Oak Forest - Xeric
Forest/Woodland	Southern Coastal Plain Dry Upland Hardwood Forest
Forest/Woodland	Southern Coastal Plain Oak Dome and Hammock
Forest/Woodland	Southern Interior Low Plateau Dry-Mesic Oak Forest
Forest/Woodland	Southern Interior Low Plateau Dry-Mesic Oak Forest - Evergreen Modifier
Forest/Woodland	Southern Piedmont Dry Oak-(Pine) Forest - Hardwood Modifier
Forest/Woodland	Southern Piedmont Dry Oak-(Pine) Forest - Mixed Modifier
Forest/Woodland	Southern Piedmont Dry Oak-Heath Forest - Hardwood Modifier
Forest/Woodland	Southern Piedmont Dry Oak-Heath Forest - Mixed Modifier
Forest/Woodland	Southern Piedmont Dry Oak-Heath Forest - Virginia/Pitch Pine Modifier
Forest/Woodland	Southern Piedmont Mesic Forest
Forest/Woodland	Southern Ridge and Valley Dry Calcareous Forest
Forest/Woodland	Southern Ridge and Valley Dry Calcareous Forest - Hardwood Modifier
Forest/Woodland	Southwest Florida Coastal Strand and Maritime Hammock
Wetlands	Atlantic Coastal Plain Blackwater Stream Floodplain Forest - Forest Modifier
Wetlands	Atlantic Coastal Plain Brownwater Stream Floodplain Forest
Wetlands	Atlantic Coastal Plain Clay-Based Carolina Bay Forested Wetland
Wetlands	Atlantic Coastal Plain Nonriverine Swamp and Wet Hardwood Forest - Taxodium/Nyssa Modifier
Wetlands	Atlantic Coastal Plain Nonriverine Swamp and Wet Hardwood Forest - Oak Dominated Modifier
Wetlands	Atlantic Coastal Plain Northern Basin Peat Swamp
Wetlands	Atlantic Coastal Plain Northern Basin Swamp and Wet Hardwood Forest
Wetlands	Atlantic Coastal Plain Northern Wet Longleaf Pine Savanna and Flatwoods
Wetlands	Atlantic Coastal Plain Peatland Pocosin
Wetlands	Atlantic Coastal Plain Small Blackwater River Floodplain Forest
Wetlands	Atlantic Coastal Plain Small Brownwater River Floodplain Forest
Wetlands	Atlantic Coastal Plain Southern Wet Pine Savanna and Flatwoods
Wetlands	Atlantic Coastal Plain Streamhead Seepage Swamp, Pocosin, and Baygall
Wetlands	Central Appalachian Floodplain - Forest Modifier
Wetlands	Central Appalachian Riparian - Forest Modifier
Wetlands	Central Interior Highlands and Appalachian Sinkhole and Depression Pond
Wetlands	East Gulf Coastal Plain Interior Shrub Bog
Wetlands	East Gulf Coastal Plain Large River Floodplain Forest - Forest Modifier
Wetlands	East Gulf Coastal Plain Northern Seepage Swamp
Wetlands	East Gulf Coastal Plain Small Stream and River Floodplain Forest
Wetlands	Lower Mississippi River Bottomland and Floodplain Forest
Wetlands	Lower Mississippi River Bottomland Depressions - Forest Modifier
Wetlands	Mississippi River Low Floodplain (Bottomland) Forest
Wetlands	Mississippi River Riparian Forest
Wetlands	North-Central Appalachian Acidic Swamp
Wetlands	North-Central Appalachian Seepage Fen
Wetlands	North-Central Interior and Appalachian Rich Swamp
Wetlands	South Florida Bayhead Swamp
Wetlands	South Florida Hardwood Hammock
Wetlands	South Florida Willow Head
Wetlands	South-Central Interior Large Floodplain - Forest Modifier
Wetlands	South-Central Interior Small Stream and Riparian
Wetlands	Southern and Central Appalachian Bog and Fen

Wetlands	Southern Coastal Plain Blackwater River Floodplain Forest
Wetlands	Southern Coastal Plain Hydric Hammock
Wetlands	Southern Coastal Plain Seepage Swamp and Baygall
Wetlands	Southern Piedmont Large Floodplain Forest - Forest Modifier
Wetlands	Southern Piedmont Seepage Wetland
Wetlands	Southern Piedmont Small Floodplain and Riparian Forest
Wetlands	Southern Piedmont/Ridge and Valley Upland Depression Swamp
Wetlands	Western Highland Rim Seepage Fen

CITATIONS:

American Ornithologists' Union (AOU), Committee on Classification and Nomenclature. 1983. Check-list of North American Birds. Sixth Edition. American Ornithologists' Union, Allen Press, Inc., Lawrence, Kansas.

Barber, D. R., T. E. Martin, M. A. Melchior, R. E. Thill, and T. B. Wigley. 2001. Nesting Success of Birds in Different Silvicultural Treatments in Southeastern U.S. Pine Forests. *Conservation Biology* 15:196-207.

Barlow, J. C. 1980. Patterns of ecological interactions among migrant and resident vireos on the wintering grounds. Pages 79-107 in B80KEA02NA.

Bent, A.C. 1950. Life histories of North American wagtails, shrikes, vireos, and their allies. U.S. Natl. Mus. Bull. 197. Washington, D.C.

Fussell, J.O. III. 1994. A birder's guide to coastal North Carolina. Chapel Hill and London: The University of North Carolina Press.

Hagan, J.M., III, and D.W. Johnston, editors. 1992. Ecology and conservation of neotropical migrant landbirds. Smithsonian Institution Press, Washington, D.C. xiii + 609 pp.

Harrison, C. 1978. A field guide to the nests, eggs and nestlings of North American birds. Collins, Cleveland, Ohio.

Harrison, H.H. 1975. A field guide to bird's nests in the U.S. east of the Mississippi River. Houghton Mifflin Company, Boston, Massachusetts. 257 p.

Harrison, H.H. 1979. A field guide to western birds' nests. Houghton Mifflin Company, Boston. 279 pp.

Hopp, S.L., A. Kirby, and C.A. Boone. 1995. White-eyed vireo (*Vireo griseus*). In A. Poole and F. Gill, eds., *The Birds of North America*, No. 168. The Academy of Natural Sciences, Philadelphia and The American Ornithologists' Union, Washington, DC.

Johnson, N. K., R. M. Zink, and J. A. Marten. 1988. Genetic evidence for relationships in the avian family Vireonidae. *Condor* 90:428-445.

Kaufman K. 1996. *Lives of North American Birds*. Boston, New York: Houghton Mifflin Company.

Keast, A., and E. S. Morton. 1980. *Migrant birds in the Neotropics; ecology, distribution, and conservation*. Smithsonian Inst. Press, Washington, D.C.

Murray, B. W., et al. 1994. The use of cytochrome B sequence variation in estimation of phylogeny in the Vireonidae. *Condor* 96:1037-1054.

Nicholson CP. 1997. *Atlas of the breeding birds of Tennessee*. Knoxville: University of Tennessee Press.

Palmer-Ball, B.L., Jr. 1996. *The Kentucky Breeding Bird Atlas*. The University Press of Kentucky, Lexington.

Potter, E. F., J. F. Parnell, and R. P. Teulings. 1980. *Birds of the Carolinas*. Univ. North Carolina Press, Chapel Hill. 408 pp.

Rappole, J.H., and D.W. Warner. 1980. Ecological aspects of migrant bird behavior in Veracruz, Mexico. Pages 353-393 in A. Keast and E.S. Morton, editors. *Migrant birds in the neotropics:ecology, behavior, distribution, and conservation*. Smithsonian Insti

Sauer, J.R., and S. Droege. 1992. Geographical patterns in population trends of neotropical migrants in North America. Pages 26-42 in J.M. Hagan III and D.W. Johnston, editors. *Ecology and conservation of neotropical migrant landbirds*. Smithsonian Institu

Terres, J.K. 1980. *The Audubon Society encyclopedia of North American birds*. Alfred A. Knopf, New York.

For more information:: SE-GAP Analysis Project / BaSIC
 127 David Clark Labs
 Dept. of Biology, NCSU
 Raleigh, NC 27695-7617
 (919) 513-2853
www.basic.ncsu.edu/segap

Compiled: 15 September 2011

This data was compiled and/or developed by the Southeast GAP Analysis Project at The Biodiversity and Spatial Information Center, North Carolina State University.