



SOUTHEAST GAP ANALYSIS PROJECT



Species Modeling Report

Louisiana Waterthrush

Seiurus motacilla

Taxa: Avian

Order: Passeriformes

Family: Parulidae

SE-GAP Spp Code: **bLOWA**

ITIS Species Code: 178935

NatureServe Element Code: ABPBX10030

KNOWN RANGE:

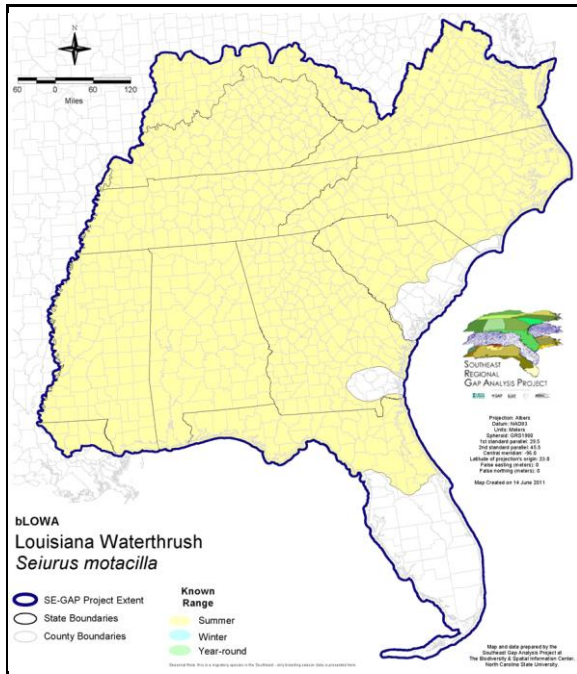

PREDICTED HABITAT:

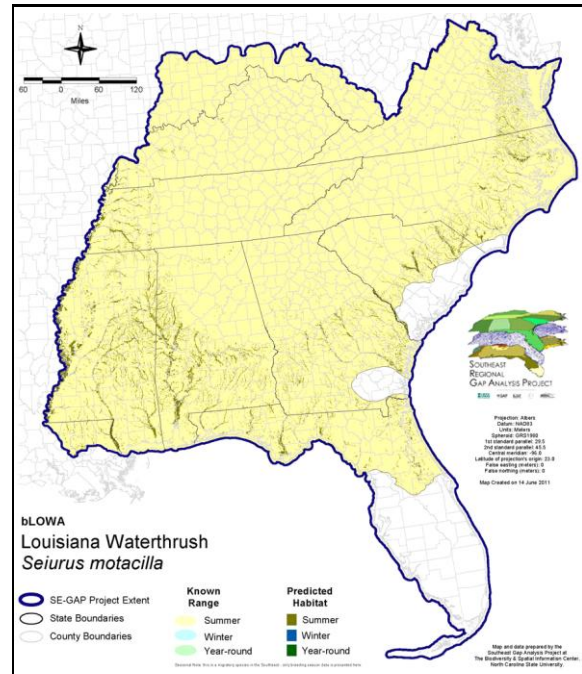

Range Map Link: http://www.basic.ncsu.edu/segap/datazip/maps/SE_Range_bLOWA.pdf

Predicted Habitat Map Link: http://www.basic.ncsu.edu/segap/datazip/maps/SE_Dist_bLOWA.pdf

GAP Online Tool Link: <http://www.gapservice.ncsu.edu/segap/segap/index2.php?species=bLOWA>

Data Download: http://www.basic.ncsu.edu/segap/datazip/region/vert/bLOWA_se00.zip

PROTECTION STATUS:

Reported on March 14, 2011

Federal Status: ---

State Status: KY (N), MI (T), MN (SPC), NJ (S/S), NY (PB), RI (Not Listed), WI (SC/M), WI (SC/M), ON (SC), QC (Candidate)

NS Global Rank: G5

NS State Rank: AL (S5B), AR (S4B), AZ (S1N), CO (SNA), CT (S5B), CT (S5B), DC (S2B,S3S4N), DE (S3B), FL (S2), GA (S5), IA (S3B,S4N), IL (S4), IN (S4B), KS (S3B), KY (S5B), LA (S3S4B), MA (S4B), MD (S5B), ME (S2B), MI (S2S3), MN (S3B), MO (SNRB), MS (S3B), MS (S3B), NC (S4B), NC (S4B), NE (S1), NH (S4B), NJ (S4B), NM (SNA), NY (S5), OH (S5), OK (S4B), PA (S5B), RI (S4B), SC (S4), TN (S4), TX (S3B), VA (S5), VT (S4S5B), VT (S4S5B), WI (S3B), WI (S3B), WV (S5B), NS (SNA), ON (S3B), QC (S1B)

SUMMARY OF PREDICTED HABITAT BY MANAGMENT AND GAP PROTECTION STATUS:

	US FWS		US Forest Service		Tenn. Valley Author.		US DOD/ACOE	
	ha	%	ha	%	ha	%	ha	%
Status 1	18,090.2	< 1	321.2	< 1	0.0	0	0.0	0
Status 2	62,111.2	1	11,041.2	< 1	0.0	0	1,408.8	< 1
Status 3	0.0	0	75,381.1	2	1,211.2	< 1	44,462.8	1
Status 4	2.0	< 1	0.0	0	0.0	0	0.0	0
Total	80,203.3	2	86,743.5	2	1,211.2	< 1	45,871.6	1
	US Dept. of Energy		US Nat. Park Service		NOAA		Other Federal Lands	
	ha	%	ha	%	ha	%	ha	%
Status 1	0.0	0	11,631.9	< 1	0.0	0	0.0	0
Status 2	0.0	0	311.5	< 1	750.7	< 1	0.0	0
Status 3	11,314.3	< 1	1,449.8	< 1	0.0	0	491.0	< 1
Status 4	0.0	0	0.0	0	0.0	0	0.0	0
Total	11,314.3	< 1	13,393.2	< 1	750.7	< 1	491.0	< 1
	Native Am. Reserv.		State Park/Hist. Park		State WMA/Gameland		State Forest	
	ha	%	ha	%	ha	%	ha	%
Status 1	0.0	0	63.2	< 1	0.0	0	0.0	0
Status 2	0.0	0	497.9	< 1	150,220.6	4	12.6	< 1
Status 3	1,722.2	< 1	86,988.9	2	49,680.3	1	14,816.6	< 1
Status 4	0.0	0	0.0	0	5,273.6	< 1	1.6	< 1
Total	1,722.2	< 1	87,549.9	2	205,174.4	5	14,830.8	< 1
	State Coastal Reserve		ST Nat.Area/Preserve		Other State Lands		Private Cons. Easemt.	
	ha	%	ha	%	ha	%	ha	%
Status 1	0.0	0	1,404.0	< 1	0.0	0	0.0	0
Status 2	2,279.8	< 1	20,876.6	< 1	0.0	0	96.8	< 1
Status 3	0.0	0	1,655.1	< 1	1,461.2	< 1	18,275.3	< 1
Status 4	0.0	0	0.0	0	570.0	< 1	0.0	0
Total	2,279.8	< 1	23,935.7	< 1	2,031.1	< 1	18,372.2	< 1
	Private Land - No Res.		Water		Overall Total			
	ha	%	ha	%	ha	%		
Status 1	0.0	0	0.0	0	31,510.4 < 1			
Status 2	0.0	0	0.0	0	249,607.6 6			
Status 3	353.2	< 1	0.0	0	309,262.9 9			
Status 4	3,529,014.4	84	7,499.4	< 1	3,547,632.5 84			
Total	3,529,367.6	84	7,499.4	< 1	4,138,013.4 100			

GAP Status 1: An area having permanent protection from conversion of natural land cover and a mandated management plan in operation to maintain a natural state within which disturbance events (of natural type, frequency, and intensity) are allowed to proceed without interference or are mimicked through management.

GAP Status 2: An area having permanent protection from conversion of natural land cover and a mandated management plan in operation to maintain a primarily natural state, but which may receive use or management practices that degrade the quality of existing natural communities.

GAP Status 3: An area having permanent protection from conversion of natural land cover for the majority of the area, but subject to extractive uses of either a broad, low-intensity type or localized intense type. It also confers protection to federally listed endangered and threatened species throughout the area.

GAP Status 4: Lack of irrevocable easement or mandate to prevent conversion of natural habitat types to anthropogenic habitat types. Allows for intensive use throughout the tract. Also includes those tracts for which the existence of such restrictions or sufficient information to establish a higher status is unknown.

PREDICTED HABITAT MODEL(S):

Summer Model:

Habitat Description: Louisiana waterthrushes are dependent upon stream or riparian habitat where their relative abundance has been negatively correlated with distance from streams (Murray and Stauffer 1995). Key environments include humid forests, woodlands, and ravines along streams; mature deciduous and mixed floodplain and swamp forests. It is primarily found in rhododendron thickets and the shrubby understory of mature (Dunn and Garrett 1997), usually deciduously (Simpson 1992) wooded borders of rocky, fast-flowing streams (Potter et al. 1980) with steep banks (Fussell 1994). Within the Coastal plain this species will also breed in cypress swamps and bottomlands along mud-bottomed or stagnant streams and canals, but in lower densities than in uplands (Robinson 1995 (BNA 151), Fussell 1994). Males set up linear territories along streams (Nicholson 1997). The nest is placed in a crevice in the steep bank of a stream, especially in a bend in the stream, and often under roots or ferns (Potter et al. 1980). It may also be found in a fallen log (Griscom and Sprunt 1957) or in the crevice of a rock next to a stream or within a cavity in a stump surrounded by water (Dunn and Garrett 1997). It is built on an obvious platform of muddy leaves (Potter et al. 1980). Forages on the ground, along the water's edge, often wading (Ehrlich et al. 1988). Will forage on floating debris (Potter et al. 1980), emergent rocks and logs, and on damp shady ground (Dunn and Garrett 1997). Later in the season, tends to forage more often on dry ground and on tree limbs (Nicholson 1997). Amy Silvano 16may05

Ecosystem Classifiers: Hardwood, Mixed, Mesic, & Cove Forests, Montane (excluding Pine), Floodplain/Riparian (excluding herbaceous modifiers). Amy Silvano 16may05

Customized Model: Robbins et al (1989) identified that the probability of occurrence is halved at 350 Ha whereas NatureServe (2005) state that essential habitat includes large (probably greater than 100 hectares) tracts of mature, deciduous and deciduous-mixed forest along ravines with running water. Chose 250 for patch size as a median. Hamel (1992) rarely found above 1200m. Management should focus on protecting core wooded riparian habitat, including establishment or maintenance of a buffer strip of undisturbed riparian forest cover at least 100 meters wide (50 meters each side) (NatureServe 2005). Murray & Stauffer (1995) show a significant decrease in relative abundance as distance from stream increases (in their study abundance decreased to zero when distance to stream increased from 4 to 154m). *****Hand modeling for flow accumulation need fast moving streams only outside of Coastal Plain and All types (Fast & Slow) within the CP. Amy Silvano 16May05

Elevation Mask: < 1200m

Hydrography Mask:

Freshwater Only

Utilizes flowing water features with buffer of 60m from selected water features.

Utilizes open water features with buffer of 60m from selected water features.

Contiguous with vegetation features (mesic) buffer of unlimited into selected vegetation features.

Selected Map Units:

Functional Group	Map Unit Name
Forest/Woodland	Allegheny-Cumberland Dry Oak Forest and Woodland
Forest/Woodland	Allegheny-Cumberland Dry Oak Forest and Woodland - Hardwood Modifier
Forest/Woodland	Atlantic Coastal Plain Dry and Dry-Mesic Oak Forest
Forest/Woodland	Atlantic Coastal Plain Fall-line Sandhills Longleaf Pine Woodland - Offsite Hardwood Modifier
Forest/Woodland	Atlantic Coastal Plain Mesic Hardwood and Mixed Forest
Forest/Woodland	Atlantic Coastal Plain Northern Mixed Oak-Heath Forest
Forest/Woodland	Central and Southern Appalachian Montane Oak Forest
Forest/Woodland	Central and Southern Appalachian Northern Hardwood Forest
Forest/Woodland	Central Appalachian Oak and Pine Forest
Forest/Woodland	East Gulf Coastal Plain Interior Shortleaf Pine-Oak Forest - Hardwood Modifier
Forest/Woodland	East Gulf Coastal Plain Interior Shortleaf Pine-Oak Forest - Mixed Modifier
Forest/Woodland	East Gulf Coastal Plain Interior Upland Longleaf Pine Woodland - Offsite Hardwood Modifier
Forest/Woodland	East Gulf Coastal Plain Limestone Forest
Forest/Woodland	East Gulf Coastal Plain Northern Dry Upland Hardwood Forest
Forest/Woodland	East Gulf Coastal Plain Northern Loess Bluff Forest

Forest/Woodland	East Gulf Coastal Plain Northern Loess Plain Oak-Hickory Upland - Hardwood Modifier
Forest/Woodland	East Gulf Coastal Plain Northern Mesic Hardwood Forest
Forest/Woodland	East Gulf Coastal Plain Southern Loess Bluff Forest
Forest/Woodland	East Gulf Coastal Plain Southern Mesic Slope Forest
Forest/Woodland	Northeastern Interior Dry Oak Forest - Mixed Modifier
Forest/Woodland	Northeastern Interior Dry Oak Forest-Hardwood Modifier
Forest/Woodland	Northern Atlantic Coastal Plain Dry Hardwood Forest
Forest/Woodland	South-Central Interior Mesophytic Forest
Forest/Woodland	Southern and Central Appalachian Cove Forest
Forest/Woodland	Southern and Central Appalachian Oak Forest
Forest/Woodland	Southern and Central Appalachian Oak Forest - Xeric
Forest/Woodland	Southern Coastal Plain Dry Upland Hardwood Forest
Forest/Woodland	Southern Interior Low Plateau Dry-Mesic Oak Forest
Forest/Woodland	Southern Interior Low Plateau Dry-Mesic Oak Forest - Evergreen Modifier
Forest/Woodland	Southern Piedmont Dry Oak-(Pine) Forest - Hardwood Modifier
Forest/Woodland	Southern Piedmont Dry Oak-(Pine) Forest - Mixed Modifier
Forest/Woodland	Southern Piedmont Dry Oak-Heath Forest - Hardwood Modifier
Forest/Woodland	Southern Piedmont Dry Oak-Heath Forest - Mixed Modifier
Forest/Woodland	Southern Piedmont Dry Oak-Heath Forest - Virginia/Pitch Pine Modifier
Forest/Woodland	Southern Piedmont Mesic Forest
Forest/Woodland	Southern Ridge and Valley Dry Calcareous Forest
Forest/Woodland	Southern Ridge and Valley Dry Calcareous Forest - Hardwood Modifier
Wetlands	Atlantic Coastal Plain Blackwater Stream Floodplain Forest - Forest Modifier
Wetlands	Atlantic Coastal Plain Brownwater Stream Floodplain Forest
Wetlands	Atlantic Coastal Plain Small Blackwater River Floodplain Forest
Wetlands	Atlantic Coastal Plain Small Brownwater River Floodplain Forest
Wetlands	Central Appalachian Floodplain - Forest Modifier
Wetlands	Central Appalachian Riparian - Forest Modifier
Wetlands	East Gulf Coastal Plain Large River Floodplain Forest - Forest Modifier
Wetlands	East Gulf Coastal Plain Small Stream and River Floodplain Forest
Wetlands	Lower Mississippi River Bottomland and Floodplain Forest
Wetlands	Lower Mississippi River Bottomland Depressions - Forest Modifier
Wetlands	Mississippi River Low Floodplain (Bottomland) Forest
Wetlands	Mississippi River Riparian Forest
Wetlands	South-Central Interior Large Floodplain - Forest Modifier
Wetlands	South-Central Interior Small Stream and Riparian
Wetlands	Southern Coastal Plain Blackwater River Floodplain Forest
Wetlands	Southern Piedmont Large Floodplain Forest - Forest Modifier
Wetlands	Southern Piedmont Small Floodplain and Riparian Forest

- CITATIONS:** Alsop FJ III. 1991. Birds of the Smokies. Gatlinburg: Great Smoky Mountains Natural History Association.
- American Ornithologists' Union (AOU), Committee on Classification and Nomenclature. 1983. Check-list of North American Birds. Sixth Edition. American Ornithologists' Union, Allen Press, Inc., Lawrence, Kansas.
- Bent, A.C. 1953. Life histories of North American wood warblers. U.S. Natl. Mus. Bull. 203. Washington, D.C.
- Bushman, E.S., and G.D. Therres. 1988. Habitat management guidelines for forest interior breeding birds of coastal Maryland. Maryland Department of Natural Resources, Wildlife Tech. Publ. 88-1. 50 pp.
- Dunn, J.L., and K.L. Garrett. 1997. A field guide to warblers of North America. Houghton Mifflin Company, Boston.
- Ehrlich, P.R., D.S. Dobkin, and D. Wheye. 1988. The birder's handbook: a field guide to the natural history of North American birds. Simon and Shuster, Inc., New York. xxx + 785 pp.
- Fussell, J.O. III. 1994. A birder's guide to coastal North Carolina. Chapel Hill and London: The University of North Carolina Press.
- Griscom, L., and A. Sprunt, Jr. 1979. The warblers of America. Doubleday and Co., Garden City, New York. 302 pp.

- Hamel, P. B. 1992. The land manager's guide to the birds of the south. The Nature Conservancy, Chapel Hill, North Carolina. 367 pp + several appendices.
- Hammerson, G. 2004. Louisiana Waterthrush (*Seiurus motacilla*), Management Summary, Stewardship Overview, in NatureServe Explorer website: <http://www.natureserve.org/explorer/>.
- Harrison, C. 1978. A field guide to the nests, eggs and nestlings of North American birds. Collins, Cleveland, Ohio.
- Harrison, H.H. 1979. A field guide to western birds' nests. Houghton Mifflin Company, Boston. 279 pp.
- Harrison, H.H. 1984. Wood warblers' world. Simon and Schuster, New York. 335 pp.
- Keast, A., and E. S. Morton. 1980. Migrant birds in the Neotropics; ecology, distribution, and conservation. Smithsonian Inst. Press, Washington, D.C.
- Lack, D. 1976. Island biology illustrated by the land birds of Jamaica. Studies in Ecology, Vol. 3. Univ. California Press, Berkeley. 445 pp.
- McCraken, J. D. 1991. Status report on the Louisiana waterthrush *SEIURUS MOTACILLA* in Canada. Committee on the Status of Endangered Wildlife in Canada. 22 pp.
- Murray, N. and D. Stauffer. 1995. Nongame bird use of habitat in central Appalachian riparian forests. *J. Wildl. Manage.* 59:78-88.
- Nicholson CP. 1997. Atlas of the breeding birds of Tennessee. Knoxville: University of Tennessee Press.
- Potter, E. F., J. F. Parnell, and R. P. Teulings. 1980. Birds of the Carolinas. Univ. North Carolina Press, Chapel Hill. 408 pp.
- Prosser, D. J., and R. P. Brooks. 1998. A verified Habitat Suitability Index for the Louisiana Waterthrush. *Journal of Field Ornithology* 69(2):288-298
- Raffaele, H.A. 1983. A guide to the birds of Puerto Rico and the Virgin Islands. Fondo Educativo Interamericano, San Juan, Puerto Rico. 255 pp.
- Rappole, J.H., and D.W. Warner. 1980. Ecological aspects of migrant bird behavior in Veracruz, Mexico. Pages 353-393 in A. Keast and E.S. Morton, editors. Migrant birds in the neotropics: ecology, behavior, distribution, and conservation. Smithsonian Insti
- Ridgely, R.S., and G. Tudor. 1989. The birds of South America. Vol. 1. The Oscine passerines. Univ. Texas Press, Austin. 516 pp.
- Robbins, C.S., D.K. Dawson, and B.A. Dowell. 1989. Habitat area requirements of breeding forest birds of the Middle Atlantic states. *Wildlife Monographs* No. 103.
- Robinson, W.D. 1995. Louisiana waterthrush (*Seiurus motacilla*). In A. Poole and F. Gill, eds., *The Birds of North America*, No. 151. The Academy of Natural Sciences, Philadelphia and The American Ornithologists' Union, Washington, D.C.
- Simpson MB Jr. 1992. Birds of the Blue Ridge Mountains. Chapel Hill and London: University of North Carolina Press.
- Stiles, F.G., and A.F. Skutch. 1989. A guide to the birds of Costa Rica. Comstock Publ. Associates, Cornell University Press, Ithaca, New York. 511 pp.
- Terres, J.K. 1980. The Audubon Society encyclopedia of North American birds. Alfred A. Knopf, New York.

For more information:: SE-GAP Analysis Project / BaSIC
 127 David Clark Labs
 Dept. of Biology, NCSU
 Raleigh, NC 27695-7617
 (919) 513-2853
www.basic.ncsu.edu/segap

Compiled: 15 September 2011

This data was compiled and/or developed by the Southeast GAP Analysis Project at The Biodiversity and Spatial Information Center, North Carolina State University.