



SOUTHEAST GAP ANALYSIS PROJECT



Species Modeling Report

Field Sparrow

Spizella pusilla

Taxa: Avian
 Order: Passeriformes
 Family: Emberizidae

SE-GAP Spp Code: **bFISP**
 ITIS Species Code: 179443
 NatureServe Element Code: ABPBX94050

KNOWN RANGE:

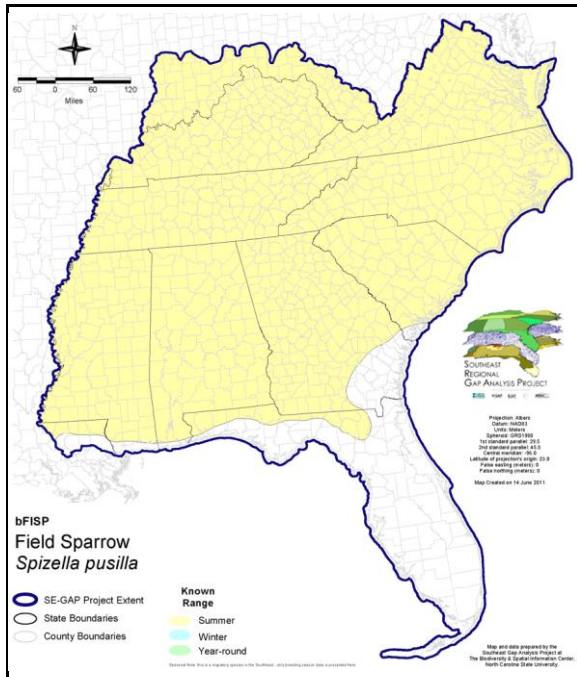

PREDICTED HABITAT:

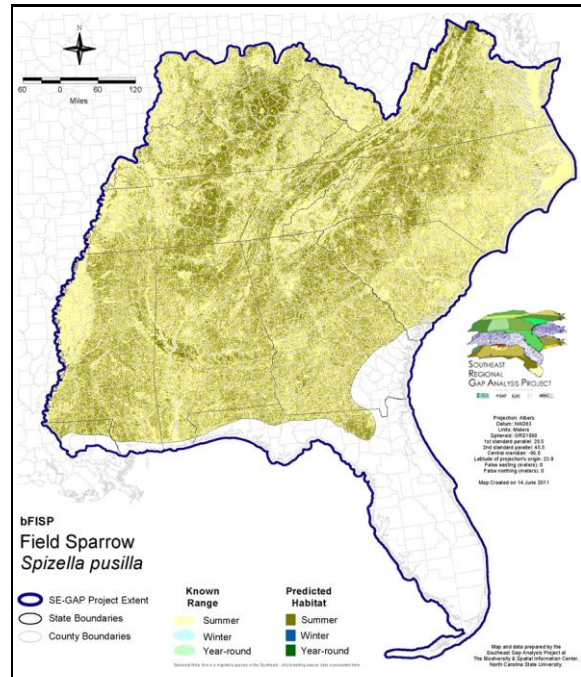

Range Map Link: http://www.basic.ncsu.edu/segap/datazip/maps/SE_Range_bFISP.pdf

Predicted Habitat Map Link: http://www.basic.ncsu.edu/segap/datazip/maps/SE_Dist_bFISP.pdf

GAP Online Tool Link: <http://www.gapservice.ncsu.edu/segap/segap/index2.php?species=bFISP>

Data Download: http://www.basic.ncsu.edu/segap/datazip/region/vert/bFISP_se00.zip

PROTECTION STATUS:

Reported on March 14, 2011

Federal Status: ---

State Status: KY (N), NJ (S/S), NV (YES), NY (PB), RI (Not Listed), WI (SC/M), WI (SC/M), QC (Non suivie)

NS Global Rank: G5

NS State Rank: AL (S5), AR (S4B,S5N), AZ (SNA), CO (S1B), CO (S1B), CT (S5B), CT (S5B), DC (S2B,S4N), DE (S4), FL (SNRB,SNRN), GA (S5), IA (S5B,S5N), IL (S5), IN (S4), KS (S5B), KY (S5B,S5N), LA (S4B,S5N), MA (S3S4), MD (S5), ME (S3S4B), MI (S5), MN (SNRB), MO (SNRB,SNRN), MS (S5B), MS (S5B), MT (S4B), MT (S4B), NC (S5B,S5N), ND (SNRB), NE (S5), NH (S3), NJ (S4B,S4N), NM (S3N), NV (SNA), NY (S5), OH (S5), OK (S5), PA (S5B,S4N), RI (S4B), SC (S5?), SD (S4B), SD (S4B), TN (S4), TX (S5B), VA (S5), VT (S5B), VT (S5B), WI (S4B), WI (S4B), WV (S4B,S4N), WY (S5B,S5N), AB (SNA), MB (SNA), NB (SNA), NF (SNA), NS (SNA), ON (S4B), PE (SNA), QC (S3S4B), SK (S1?B)

SUMMARY OF PREDICTED HABITAT BY MANAGMENT AND GAP PROTECTION STATUS:

	US FWS		US Forest Service		Tenn. Valley Author.		US DOD/ACOE	
	ha	%	ha	%	ha	%	ha	%
Status 1	8,502.8	< 1	585.1	< 1	0.0	0	0.0	0
Status 2	24,561.4	< 1	12,562.7	< 1	0.0	0	643.3	< 1
Status 3	152.8	< 1	196,958.3	< 1	29,193.2	< 1	115,227.4	< 1
Status 4	20.7	< 1	0.0	0	0.0	0	26.1	< 1
Total	33,237.6	< 1	210,106.2	< 1	29,193.2	< 1	115,896.8	< 1
	US Dept. of Energy		US Nat. Park Service		NOAA		Other Federal Lands	
	ha	%	ha	%	ha	%	ha	%
Status 1	0.0	0	9,278.3	< 1	86.5	< 1	0.0	0
Status 2	0.0	0	5,730.8	< 1	5,218.4	< 1	0.0	0
Status 3	3,384.6	< 1	35,664.3	< 1	0.0	0	2,452.1	< 1
Status 4	0.0	0	0.0	0	0.0	0	0.0	0
Total	3,384.6	< 1	50,673.4	< 1	5,304.9	< 1	2,452.1	< 1
	Native Am. Reserv.		State Park/Hist. Park		State WMA/Gameland		State Forest	
	ha	%	ha	%	ha	%	ha	%
Status 1	0.0	0	226.9	< 1	7.3	< 1	0.0	0
Status 2	0.0	0	1,058.1	< 1	83,233.9	< 1	114.0	< 1
Status 3	5,687.5	< 1	30,299.0	< 1	35,822.3	< 1	25,296.2	< 1
Status 4	0.0	0	0.0	0	30,910.7	< 1	10.9	< 1
Total	5,687.5	< 1	31,584.0	< 1	149,974.1	< 1	25,421.1	< 1
	State Coastal Reserve		ST Nat.Area/Preserve		Other State Lands		Private Cons. Easemt.	
	ha	%	ha	%	ha	%	ha	%
Status 1	0.0	0	1,332.4	< 1	0.0	0	0.0	0
Status 2	671.9	< 1	10,111.2	< 1	2.3	< 1	335.3	< 1
Status 3	0.0	0	3,591.1	< 1	2,770.1	< 1	6,655.5	< 1
Status 4	0.0	0	0.0	0	1,817.6	< 1	0.0	0
Total	671.9	< 1	15,034.7	< 1	4,590.0	< 1	6,990.8	< 1
	Private Land - No Res.		Water		Overall Total			
	ha	%	ha	%	ha	%	ha	%
Status 1	0.0	0	0.0	0	20,019.2		< 1	
Status 2	0.0	0	0.0	0	144,243.5		< 1	
Status 3	5.4	< 1	0.0	0	493,159.8		2	
Status 4	30,089,919.5	97	5,532.5	< 1	30,159,128.0		97	
Total	30,089,924.9	97	5,532.5	< 1	30,816,550.4		100	

GAP Status 1: An area having permanent protection from conversion of natural land cover and a mandated management plan in operation to maintain a natural state within which disturbance events (of natural type, frequency, and intensity) are allowed to proceed without interference or are mimicked through management.

GAP Status 2: An area having permanent protection from conversion of natural land cover and a mandated management plan in operation to maintain a primarily natural state, but which may receive use or management practices that degrade the quality of existing natural communities.

GAP Status 3: An area having permanent protection from conversion of natural land cover for the majority of the area, but subject to extractive uses of either a broad, low-intensity type or localized intense type. It also confers protection to federally listed endangered and threatened species throughout the area.

GAP Status 4: Lack of irrevocable easement or mandate to prevent conversion of natural habitat types to anthropogenic habitat types. Allows for intensive use throughout the tract. Also includes those tracts for which the existence of such restrictions or sufficient information to establish a higher status is unknown.

PREDICTED HABITAT MODEL(S):

Summer Model:

Habitat Description: Habitat within the breeding range generally tends to be successional old fields, woodland openings and edges, roadsides, and railroads near open fields. Does not breed close to human habitation. Occasionally found in Christmas trees farms, orchards, and nurseries. Will nest in old fields directly after a burn or within a year of cultivation but only if there is scattered woody vegetation with elevated perches in the territory. M. Rubino, 11jan05.

Avoidance Mask: Medium - moderately intolerant of human disturbance.

Contiguous Patch Minimum Size (hectares): 2

Selected Map Units:

Functional Group	Map Unit Name
Anthropogenic	Developed Open Space
Anthropogenic	Pasture/Hay
Anthropogenic	Successional Grassland/Herbaceous
Anthropogenic	Successional Grassland/Herbaceous (Other)
Anthropogenic	Successional Grassland/Herbaceous (Utility Swath)
Anthropogenic	Successional Shrub/Scrub (Clear Cut)
Anthropogenic	Successional Shrub/Scrub (Other)
Anthropogenic	Successional Shrub/Scrub (Utility Swath)
Coastal Dune & Freshwater Wetland	Atlantic and Gulf Coastal Plain Interdunal Wetland
Coastal Dune & Freshwater Wetland	Atlantic Coastal Plain Northern Dune and Maritime Grassland
Coastal Dune & Freshwater Wetland	Atlantic Coastal Plain Southern Dune and Maritime Grassland
Coastal Dune & Freshwater Wetland	East Gulf Coastal Plain Dune and Coastal Grassland
Forest/Woodland	Alabama Ketona Glade and Woodland
Forest/Woodland	Appalachian Shale Barrens
Forest/Woodland	Central Appalachian Alkaline Glade and Woodland
Forest/Woodland	Central Appalachian Pine-Oak Rocky Woodland
Forest/Woodland	Central Interior Highlands Calcareous Glade and Barrens
Forest/Woodland	Central Interior Highlands Dry Acidic Glade and Barrens
Forest/Woodland	Cumberland Sandstone Glade and Barrens
Forest/Woodland	East Gulf Coastal Plain Black Belt Calcareous Prairie and Woodland - Woodland Modifier
Forest/Woodland	Nashville Basin Limestone Glade
Forest/Woodland	Ridge and Valley Calcareous Valley Bottom Glade and Woodland
Forest/Woodland	Southern and Central Appalachian Mafic Glade and Barrens
Forest/Woodland	Southern Piedmont Glade and Barrens
Freshwater Tidal Marsh & Wetland	Atlantic Coastal Plain Central Fresh-Oligohaline Tidal Marsh
Freshwater Tidal Marsh & Wetland	Atlantic Coastal Plain Embayed Region Tidal Freshwater Marsh
Freshwater Tidal Marsh & Wetland	Atlantic Coastal Plain Northern Fresh and Oligohaline Tidal Marsh
Freshwater Tidal Marsh & Wetland	Florida Big Bend Fresh-Oligohaline Tidal Marsh
Prairie	Bluegrass Basin Savanna and Woodland
Prairie	East Gulf Coastal Plain Black Belt Calcareous Prairie and Woodland
Prairie	East Gulf Coastal Plain Black Belt Calcareous Prairie and Woodland - Herbaceous Modifier
Prairie	East Gulf Coastal Plain Jackson Plain Prairie and Barrens
Prairie	East Gulf Coastal Plain Jackson Prairie and Woodland
Prairie	Eastern Highland Rim Prairie and Barrens
Prairie	Eastern Highland Rim Prairie and Barrens - Dry Modifier
Prairie	Florida Dry Prairie
Prairie	Panhandle Florida Limestone Glade
Prairie	Pennyroyal Karst Plain Prairie and Barrens
Prairie	Southern Ridge and Valley Patch Prairie
Prairie	Western Highland Rim Prairie and Barrens

Selected Secondary Map Units within 30m of Primary Map Units:

Functional Group	Map Unit Name
------------------	---------------

Forest/Woodland	Southern Piedmont Dry Oak-Heath Forest - Hardwood Modifier
Forest/Woodland	Southern Piedmont Dry Oak-Heath Forest - Virginia/Pitch Pine Modifier
Forest/Woodland	Southern Piedmont Dry Oak-Heath Forest - Mixed Modifier
Forest/Woodland	Central and Southern Appalachian Spruce-Fir Forest
Forest/Woodland	Central and Southern Appalachian Northern Hardwood Forest
Forest/Woodland	Southern Piedmont Mafic Hardpan Woodland
Forest/Woodland	Southeastern Interior Longleaf Pine Woodland
Forest/Woodland	Southern Appalachian Montane Pine Forest and Woodland
Forest/Woodland	Southern Appalachian Low Mountain Pine Forest
Forest/Woodland	Southern Piedmont Dry Oak-(Pine) Forest - Hardwood Modifier
Forest/Woodland	Southern Piedmont Dry Oak-(Pine) Forest - Loblolly Pine Modifier
Forest/Woodland	Southern Piedmont Dry Oak-(Pine) Forest - Mixed Modifier
Forest/Woodland	Southern Piedmont Mesic Forest
Forest/Woodland	Allegheny-Cumberland Dry Oak Forest and Woodland
Forest/Woodland	Allegheny-Cumberland Dry Oak Forest and Woodland - Pine Modifier
Forest/Woodland	Allegheny-Cumberland Dry Oak Forest and Woodland - Hardwood Modifier
Forest/Woodland	Southern and Central Appalachian Cove Forest
Forest/Woodland	Southern Ridge and Valley Dry Calcareous Forest
Forest/Woodland	Southern Ridge and Valley Dry Calcareous Forest - Pine Modifier
Forest/Woodland	Southern Ridge and Valley Dry Calcareous Forest - Hardwood Modifier
Forest/Woodland	Southern Piedmont Northern Triassic Basin Dry Forest
Forest/Woodland	Central Appalachian Oak and Pine Forest
Forest/Woodland	Northeastern Interior Dry Oak Forest-Hardwood Modifier
Forest/Woodland	Northeastern Interior Dry Oak Forest - Virginia/Pitch Pine Modifier
Forest/Woodland	Northeastern Interior Dry Oak Forest - Mixed Modifier
Forest/Woodland	Appalachian Hemlock-Hardwood Forest
Forest/Woodland	Central and Southern Appalachian Montane Oak Forest
Forest/Woodland	Southern and Central Appalachian Oak Forest
Forest/Woodland	Southern and Central Appalachian Oak Forest - Xeric
Forest/Woodland	South-Central Interior Mesophytic Forest
Forest/Woodland	Southern Interior Low Plateau Dry-Mesic Oak Forest
Forest/Woodland	Southern Interior Low Plateau Dry-Mesic Oak Forest - Evergreen Modifier
Forest/Woodland	Atlantic Coastal Plain Northern Mixed Oak-Heath Forest
Forest/Woodland	Atlantic Coastal Plain Dry and Dry-Mesic Oak Forest
Forest/Woodland	Atlantic Coastal Plain Mesic Hardwood and Mixed Forest
Forest/Woodland	Atlantic Coastal Plain Fall-line Sandhills Longleaf Pine Woodland - Open Understory Modifier
Forest/Woodland	Atlantic Coastal Plain Fall-line Sandhills Longleaf Pine Woodland - Scrub/Shrub Understory Modifier
Forest/Woodland	Atlantic Coastal Plain Fall-Line Sandhills Longleaf Pine Woodland - Loblolly Modifier
Forest/Woodland	Atlantic Coastal Plain Fall-line Sandhills Longleaf Pine Woodland - Offsite Hardwood Modifier
Forest/Woodland	Atlantic Coastal Plain Central Maritime Forest
Forest/Woodland	Atlantic Coastal Plain Upland Longleaf Pine Woodland
Forest/Woodland	Florida Longleaf Pine Sandhill - Open Understory Modifier
Forest/Woodland	Florida Longleaf Pine Sandhill - Scrub/Shrub Understory Modifier
Forest/Woodland	Atlantic Coastal Plain Northern Maritime Forest
Forest/Woodland	Northern Atlantic Coastal Plain Dry Hardwood Forest
Forest/Woodland	East Gulf Coastal Plain Southern Mesic Slope Forest
Forest/Woodland	East Gulf Coastal Plain Northern Mesic Hardwood Forest
Forest/Woodland	East Gulf Coastal Plain Northern Loess Bluff Forest
Forest/Woodland	East Gulf Coastal Plain Northern Loess Plain Oak-Hickory Upland - Hardwood Modifier
Forest/Woodland	East Gulf Coastal Plain Northern Loess Plain Oak-Hickory Upland - Juniper Modifier
Forest/Woodland	East Gulf Coastal Plain Northern Dry Upland Hardwood Forest
Forest/Woodland	East Gulf Coastal Plain Northern Dry Upland Hardwood Forest - Offsite Pine Modifier
Forest/Woodland	Southern Coastal Plain Oak Dome and Hammock
Forest/Woodland	East Gulf Coastal Plain Interior Upland Longleaf Pine Woodland - Open Understory Modifier
Forest/Woodland	East Gulf Coastal Plain Interior Upland Longleaf Pine Woodland - Scrub/Shrub Modifier
Forest/Woodland	East Gulf Coastal Plain Interior Upland Longleaf Pine Woodland - Loblolly Modifier
Forest/Woodland	East Gulf Coastal Plain Interior Upland Longleaf Pine Woodland - Offsite Hardwood Modifier

Forest/Woodland	East Gulf Coastal Plain Limestone Forest
Forest/Woodland	East Gulf Coastal Plain Maritime Forest
Forest/Woodland	East Gulf Coastal Plain Interior Shortleaf Pine-Oak Forest - Mixed Modifier
Forest/Woodland	East Gulf Coastal Plain Interior Shortleaf Pine-Oak Forest - Hardwood Modifier
Forest/Woodland	East Gulf Coastal Plain Interior Shortleaf Pine-Oak Forest - Pine Modifier
Forest/Woodland	Mississippi Delta Maritime Forest
Forest/Woodland	Atlantic Coastal Plain Southern Maritime Forest
Forest/Woodland	East Gulf Coastal Plain Southern Loess Bluff Forest
Forest/Woodland	Southern Coastal Plain Dry Upland Hardwood Forest
Forest/Woodland	Southwest Florida Coastal Strand and Maritime Hammock
Forest/Woodland	Southeast Florida Coastal Strand and Maritime Hammock
Anthropogenic	Deciduous Plantations
Anthropogenic	Evergreen Plantations

CITATIONS: Allaire, P.N., and C.D. Fisher. 1975. Feeding ecology of three resident sympatric sparrows in eastern Texas. *Auk* 92:260-269.

Alsop FJ III. 1991. *Birds of the Smokies*. Gatlinburg: Great Smoky Mountains Natural History Association.

American Ornithologists' Union (AOU), Committee on Classification and Nomenclature. 1983. *Check-list of North American Birds*. Sixth Edition. American Ornithologists' Union, Allen Press, Inc., Lawrence, Kansas.

Bent, A. C. 1968. Life histories of North American cardinals, grosbeaks, buntings, towhees, finches, sparrows, and allies. *Bull. U.S. Nat. Mus.* 237.

Best, L. B. 1978. Field sparrow reproductive success and nesting ecology. *Auk: a journal of ornithology* 95:9-22 | 29.

Best, L.B. 1977. Territory quality and mating success in the Field Sparrow (*Spizella pusilla*). *Condor* 79:192-204.

Burhans, D.E. 1997. Habitat and microhabitat features associated with Cowbird parasitism in two forest edge cowbird hosts. *Condor*. 99(4):866-872.

Carey, M., D.E. Burhans, and D.A. Nelson. 1994. Field sparrow (*Spizella pusilla*). In A. Poole and F. Gill, eds., *The Birds of North America*, No. 103. The Academy of Natural Sciences, Philadelphia and The American Ornithologists' Union, Philadelphia.

Carter, M., G. Fenwick, C. Hunter, D. Pashley, D. Petit, J. Price, and J. Trapp. 1996. Watchlist 1996:For the future. *Field Notes* 50(3):238-240.

Dodge, A. G., A. J. Fry, R. C. Blackwell, and R. M. Zink. 1995. Comparison of phylogenies derived from two molecular data sets in the avian genera PIPILO and SPIZELLA. *Wilson Bulletin* 107:641-654.

Droege, S., and J.R. Sauer. 1990. North American Breeding Bird Survey, annual summary, 1989. U.S. Fish and Wildlife Service, Biological Report 90(8). 22 pp.

Fussell, J.O. III. 1994. *A birder's guide to coastal North Carolina*. Chapel Hill and London: The University of North Carolina Press.

Harrison, C. 1978. *A field guide to the nests, eggs and nestlings of North American birds*. Collins, Cleveland, Ohio.

Harrison, H.H. 1979. *A field guide to western birds' nests*. Houghton Mifflin Company, Boston. 279 pp.

Kaufman K. 1996. *Lives of North American Birds*. Boston, New York: Houghton Mifflin Company.

Pearson, T.G. 1959. *Birds of North Carolina*. Raleigh, NC: Bynum Printing Company.

Peterjohn, B.G., and D.L. Rice. 1991. *Ohio breeding bird atlas*. Ohio Department of Natural Resources, Division of Natural Areas and Preserves, Columbus, Ohio. 416 pp.

Potter, E. F., J. F. Parnell, and R. P. Teulings. 1980. *Birds of the Carolinas*. Univ. North Carolina Press, Chapel Hill. 408 pp.

Simpson MB Jr. 1992. *Birds of the Blue Ridge Mountains*. Chapel Hill and London: University of North Carolina Press.

Sousa, P.J. 1983. Habitat suitability index models: Field Sparrow. FWS/OBS-82/10.62. U.S. Fish and Wildlife Service. 14 pp.

Stupka A 1963. *Notes on the birds of the Great Smoky Mountains National Park*. Knoxville: The University of Tennessee Press.

Terres, J.K. 1980. *The Audubon Society encyclopedia of North American birds*. Alfred A. Knopf, New York.

Zink, R. M., and D. L. Dittmann. 1993. Population structure and gene flow in the chipping sparrow and a hypothesis for evolution in the genus SPIZELLA. *Wilson Bull.* 105:399-413.

