



SOUTHEAST GAP ANALYSIS PROJECT



Species Modeling Report

Cerulean Warbler

Dendroica cerulea

Taxa: Avian

Order: Passeriformes

Family: Parulidae

SE-GAP Spp Code: **bCERW**

ITIS Species Code: 178903

NatureServe Element Code: ABPBX03240

KNOWN RANGE:

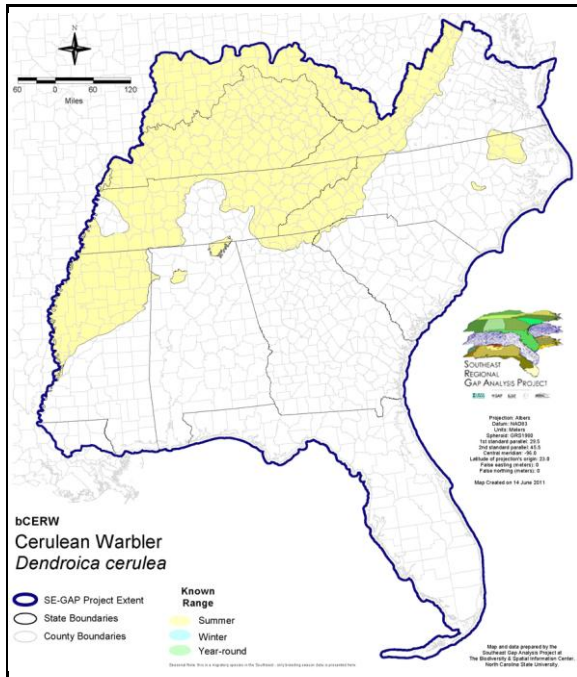

PREDICTED HABITAT:

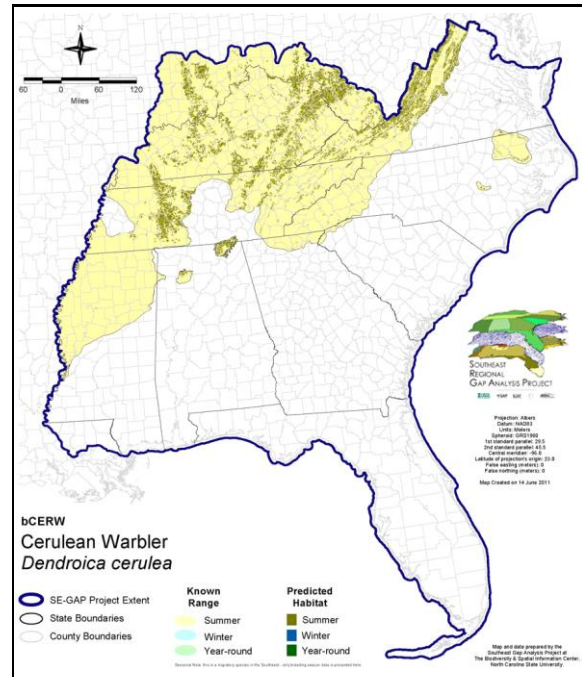

Range Map Link: http://www.basic.ncsu.edu/segap/datazip/maps/SE_Range_bCERW.pdf

Predicted Habitat Map Link: http://www.basic.ncsu.edu/segap/datazip/maps/SE_Dist_bCERW.pdf

GAP Online Tool Link: <http://www.gapservice.ncsu.edu/segap/segap/index2.php?species=bCERW>

Data Download: http://www.basic.ncsu.edu/segap/datazip/region/vert/bCERW_se00.zip

PROTECTION STATUS:

Reported on March 14, 2011

Federal Status: ---

State Status: DE (E), GA (R), IL (LT), IN (SE), KS (C), KY (N), MA (- WL), MI (T), MN (SPC), NC (SC), NC (SC), NH (SC), NJ (S/S), NY (SC), OH (SC), RI (State Endangered), TN (D), WI (THR), WI (THR), ON (SC), QC (Susceptible)

NS Global Rank: G4

NS State Rank: AL (S1B), AR (S4B), AZ (SNA), CA (SNA), CO (SNA), CT (S3B), CT (S3B), DC (S2N), DE (S1B), FL (SNA), GA (S1), IA (S2B,S3N), IL (S3), IN (S3B), KS (S1B), KY (S4S5B), LA (S1B), MA (S1B,S2M), MD (S3S4B), ME (SNA), MI (S3), MN (S3B), MO (S2S3), MS (S2B), MS (S2B), NC (S2B), NC (S2B), ND (SNA), NE (S1), NH (S3B), NJ (S3B,S3N), NM (SNA), NY (S4B), OH (S4), OK (S2B), PA (S4B), RI (S1B,S2N), SC (S1?B), SD (S1B), SD (S1B), TN (S3B), TX (SHB,S3N), TX (SHB,S3N), VA (S3S4B), VA (S3S4B), VT (S1B), VT (S1B), WI (S2S3B), WI (S2S3B), WV (S4B), MB (SNA), NB (SNA), NF (SNA), NS (SNA), ON (S3B), QC (S2B)

SUMMARY OF PREDICTED HABITAT BY MANAGMENT AND GAP PROTECTION STATUS:

	US FWS		US Forest Service		Tenn. Valley Author.		US DOD/ACOE	
	ha	%	ha	%	ha	%	ha	%
Status 1	4,192.3	< 1	303.6	< 1	0.0	0	0.0	0
Status 2	2,171.3	< 1	106,549.2	3	0.0	0	0.0	0
Status 3	9.2	< 1	365,750.6	10	1,664.5	< 1	9,920.3	< 1
Status 4	0.0	0	0.0	0	0.0	0	0.0	0
Total	6,372.7	< 1	472,603.4	13	1,664.5	< 1	9,920.3	< 1
	US Dept. of Energy		US Nat. Park Service		NOAA		Other Federal Lands	
	ha	%	ha	%	ha	%	ha	%
Status 1	0.0	0	59,601.2	2	0.0	0	0.0	0
Status 2	0.0	0	3,695.0	< 1	0.0	0	0.0	0
Status 3	951.4	< 1	7,245.4	< 1	0.0	0	0.0	0
Status 4	0.0	0	0.0	0	0.0	0	0.0	0
Total	951.4	< 1	70,541.6	2	0.0	0	0.0	0
	Native Am. Reserv.		State Park/Hist. Park		State WMA/Gameland		State Forest	
	ha	%	ha	%	ha	%	ha	%
Status 1	0.0	0	0.0	0	43.7	< 1	0.0	0
Status 2	0.0	0	0.0	0	80,574.5	2	161.0	< 1
Status 3	0.0	0	8,807.1	< 1	13,798.6	< 1	7,161.9	< 1
Status 4	0.0	0	0.0	0	2,672.9	< 1	0.0	0
Total	0.0	0	8,807.1	< 1	97,089.7	3	7,322.9	< 1
	State Coastal Reserve		ST Nat.Area/Preserve		Other State Lands		Private Cons. Easemt.	
	ha	%	ha	%	ha	%	ha	%
Status 1	0.0	0	5,853.0	< 1	0.0	0	0.0	0
Status 2	0.0	0	4,347.3	< 1	0.0	0	355.1	< 1
Status 3	0.0	0	651.5	< 1	272.6	< 1	0.0	0
Status 4	0.0	0	2.0	< 1	4.1	< 1	0.0	0
Total	0.0	0	10,853.7	< 1	276.7	< 1	355.1	< 1
	Private Land - No Res.		Water		Overall Total			
	ha	%	ha	%	ha		%	
Status 1	0.0	0	0.0	0	69,993.7		2	
Status 2	0.0	0	0.0	0	197,853.3		5	
Status 3	0.0	0	0.0	0	416,233.1		21	
Status 4	2,637,368.9	71	18.5	< 1	2,642,739.3		72	
Total	2,637,368.9	71	18.5	< 1	3,326,819.4		100	

GAP Status 1: An area having permanent protection from conversion of natural land cover and a mandated management plan in operation to maintain a natural state within which disturbance events (of natural type, frequency, and intensity) are allowed to proceed without interference or are mimicked through management.

GAP Status 2: An area having permanent protection from conversion of natural land cover and a mandated management plan in operation to maintain a primarily natural state, but which may receive use or management practices that degrade the quality of existing natural communities.

GAP Status 3: An area having permanent protection from conversion of natural land cover for the majority of the area, but subject to extractive uses of either a broad, low-intensity type or localized intense type. It also confers protection to federally listed endangered and threatened species throughout the area.

GAP Status 4: Lack of irrevocable easement or mandate to prevent conversion of natural habitat types to anthropogenic habitat types. Allows for intensive use throughout the tract. Also includes those tracts for which the existence of such restrictions or sufficient information to establish a higher status is unknown.

PREDICTED HABITAT MODEL(S):

Summer Model:

Habitat Description: Minimum Tract size 1750 acres (Hamel 1992 & Hunter 1990). Generally avoids elevations above 3500 feet (Hunter 1990). Canopy Cover between 65% and 85% (Robbins et al. 1989, TNC). Amy Silvano 13 Dec 04

Hydrography Mask:

Utilizes flowing water features with buffer of 500m from selected water features.

Contiguous Patch Minimum Size (hectares): 700

Selected Map Units:

Functional Group	Map Unit Name
Forest/Woodland	Allegheny-Cumberland Dry Oak Forest and Woodland
Forest/Woodland	Allegheny-Cumberland Dry Oak Forest and Woodland - Hardwood Modifier
Forest/Woodland	Atlantic Coastal Plain Dry and Dry-Mesic Oak Forest
Forest/Woodland	Atlantic Coastal Plain Mesic Hardwood and Mixed Forest
Forest/Woodland	Atlantic Coastal Plain Northern Mixed Oak-Heath Forest
Forest/Woodland	Central and Southern Appalachian Northern Hardwood Forest
Forest/Woodland	Central Appalachian Oak and Pine Forest
Forest/Woodland	East Gulf Coastal Plain Northern Dry Upland Hardwood Forest
Forest/Woodland	East Gulf Coastal Plain Northern Loess Bluff Forest
Forest/Woodland	East Gulf Coastal Plain Northern Loess Plain Oak-Hickory Upland - Hardwood Modifier
Forest/Woodland	East Gulf Coastal Plain Northern Mesic Hardwood Forest
Forest/Woodland	Northeastern Interior Dry Oak Forest - Mixed Modifier
Forest/Woodland	Northeastern Interior Dry Oak Forest-Hardwood Modifier
Forest/Woodland	South-Central Interior Mesophytic Forest
Forest/Woodland	Southern and Central Appalachian Cove Forest
Forest/Woodland	Southern and Central Appalachian Oak Forest
Forest/Woodland	Southern Interior Low Plateau Dry-Mesic Oak Forest
Forest/Woodland	Southern Interior Low Plateau Dry-Mesic Oak Forest - Evergreen Modifier
Forest/Woodland	Southern Piedmont Dry Oak-Heath Forest - Virginia/Pitch Pine Modifier
Forest/Woodland	Southern Ridge and Valley Dry Calcareous Forest
Forest/Woodland	Southern Ridge and Valley Dry Calcareous Forest - Hardwood Modifier
Wetlands	Atlantic Coastal Plain Blackwater Stream Floodplain Forest - Forest Modifier
Wetlands	Atlantic Coastal Plain Brownwater Stream Floodplain Forest
Wetlands	Atlantic Coastal Plain Small Blackwater River Floodplain Forest
Wetlands	Atlantic Coastal Plain Small Brownwater River Floodplain Forest

- CITATIONS:** American Ornithologists' Union. 1983. Check-list of North American Birds, 6th edition. Allen Press, Inc., Lawrence, Kansas. 877 p.
- Anderson, S. H., and H. H. Shugart, Jr. 1974. Habitat selection of breeding birds in an east Tennessee deciduous forest. *Ecology* 55:828-37.
- Andrle, R.F., and J.R. Carroll. 1988. The atlas of breeding birds in New York State. Cornell Univ., Ithaca, New York. 551 pp.
- Bent, A.C. 1953. Life histories of North American wood warblers. U.S. Natl. Mus. Bull. 203. Washington, D.C.
- Bevier, L. R., editor. 1994. The atlas of breeding birds of Connecticut. State Geological and Natural History Survey of Connecticut Bull. 113. xvii + 461 pp.
- Brauning, D. W., editor. 1992. Atlas of breeding birds in Pennsylvania. University of Pittsburgh Press, Pittsburgh, Pennsylvania. 484 pp.
- Brooks, M. 1940. The breeding warblers of the central Allegheny Mountain region. *Wilson Bulletin* 52(4):249-66.
- Bull, J. 1974. Birds of New York state. Doubleday/Natural History Press, Garden City, New York. Reprint, 1985 (with Supplement, Federation of New York Bird Clubs, 1976), Cornell Univ. Press, Ithaca, New York.
- Cadman, M.D., P.F.J. Eagles, and F.M. Helleiner. 1987. Atlas of the breeding birds of Ontario. University of Waterloo Press, Waterloo, Ontario, Canada. 615 pp.
- Chapman, F. M. 1917. The warblers of North America. D. Appleton-Century Co. Reprint edition 1968, Dover Publications, New York, New York.

- Clench, M. H., and R. C. Leberman. 1978. Weights of 151 species of Pennsylvania birds analyzed by month, age, and sex. Bull. Carnegie Mus. Nat. Hist. No. 5, Pittsburgh, Pennsylvania. 87 pp.
- Dunn, J.L., and K.L. Garrett. 1997. A field guide to warblers of North America. Houghton Mifflin Company, Boston.
- Ehrlich, P.R., D.S. Dobkin, and D. Wheye. 1988. The birder's handbook: a field guide to the natural history of North American birds. Simon and Shuster, Inc., New York. xxx + 785 pp.
- Greenlaw, J. S., and J. Swinebroad. 1967. A method for constructing and erecting areal nets in a forest. Bird-Banding 38:114-9.
- Gustafson, D. K. 1985. forest island size and matrix interactions with avian trophic groups in southeastern Wisconsin (Biogeography). University of Wisconsin, Milwaukee, Wisconsin. Ph.D. dissertation. 189 pp. (Abstract).
- Hall, G.A. 1983. West Virginia birds: distribution and ecology. Spec. Publ. Carnegie Mus. Nat. Hist. No. 7, Pittsburgh. 180 pp.
- Hamel, P. B. 1992. The land manager's guide to the birds of the south. The Nature Conservancy, Chapel Hill, North Carolina. 367 pp + several appendices.
- Hamel, P. B. 2000. Cerulean Warbler (*Dendroica cerulea*). In *The Birds of North America*, No. 511 (A. Poole and F. Gill, eds.). The Birds of North America, Inc., Philadelphia, PA.
- Hamel, P.B. 1988. Unrefuted hypotheses of habitat selection by Cerulean Warblers (*DENDROICA CERULEA*) in Tennessee. American Ornithologists' Union, 106th meeting, Fayetteville, Arkansas. (Abstract).
- Hamel, P.B. 1992. Cerulean Warbler, *DENDROICA CERULEA*. Pages 385-400 in K.J. Schneider and D.M. Pence, editors. *Migratory nongame birds of management concern in the Northeast*. U.S. Fish and Wildlife Service, Newton Corner, Massachusetts. 400 pp.
- Hands, H. M., R. D. Drobney, and M. R. Ryan. 1989. Status of the cerulean warbler in the northcentral United States. Missouri Coop. Fish Wildl. Res. Unit Rep. 11 pp.
- Harris, L. D. 1984. The fragmented forest: island biogeography theory and the preservation of biotic diversity. Univ. Chicago Press. xviii + 212 pp.
- Harrison, H.H. 1975. A field guide to bird's nests in the U.S. east of the Mississippi River. Houghton Mifflin Company, Boston, Massachusetts. 257 p.
- Harrison, H.H. 1984. Wood warblers' world. Simon and Schuster, New York. 335 pp.
- Hess, G.K., R.L. West, M. Barnhill, and L. Fleming. In press. Birds of Delaware. Univ. Pittsburgh Press, Pittsburgh.
- Howell, A.H. 1924. Birds of Alabama. Dept. Game and Fish of Alabama, and U.S. Dept. Agric., Bur. Biol. Surv., Montgomery, Alabama. 348 pp.
- Humphrey, P. S., D. Bridge, and T. E. Lowjoy. 1968. A technique for mist-netting in the forest canopy. Bird-Banding 39:43-50.
- Hunter, W. C. 1990. Handbook for nongame bird management and monitoring in the Southeast Region. U.S. Fish and Wildlife Service, Atlanta, Georgia. 198 pp.
- Kahl, R. B., T. S. Baskett, J. A. Ellis, and J. N. Burroughs. 1985. Characteristics of summer habitats of selected nongame birds in Missouri. University of Missouri-Columbia College of Agriculture, Agricultural Experiment Station, Research Bulletin 1056:5
- Laughlin, S. B., and D. P. Kibbe, editors. 1985. The atlas of breeding birds of Vermont. University Press of New England, Hanover Vermont. 456 pp.
- LeGrand, Harry E. Jr. NC Natural Heritage Program. Division of Parks and Recreation, Department of Environment, Health and Natural Resources, 512 N. Salisbury St., Raleigh, North Carolina 27611. 919-733-7701. Personal communication.
- Lynch, J. M. 1981. Status of the cerulean warbler in the Roanoke River Basin of North Carolina. Chat 45(2):29-35.
- Maser, C., 1988. The Redesigned Forest. Miles, R. and E. Miles. San Pedro, California. 234 pp.
- Morse, D. H. 1989. American warblers: an ecological and behavioral perspective. Harvard University Press. 384 pp.
- Nicholson, C. TVA Regional Heritage, River Basin Operations, Wildlife & Natural Heritage Resources, Norris, TN 37828. Pers. comm.
- Pearson, T.G. 1959. Birds of North Carolina. Raleigh, NC: Bynum Printing Company.
- Potter, E. F., J. F. Parnell, and R. P. Teulings. 1980. Birds of the Carolinas. Univ. North Carolina Press, Chapel Hill. 408 pp.
- Pyle, P.S., N.G. Howell, R.P. Yunick, and D.F. DeSante. 1987. Identification guide to North American passerines. Slate Creek Press, Bolinas, California. 273 pp.
- Robbins, C.S., D.K. Dawson, and B.A. Dowell. 1989. Habitat area requirements of breeding forest birds of the Middle Atlantic states. Wildlife Monographs No. 103.
- Robbins, C.S., J.W. Fitzpatrick, and P.B. Hamel. 1992. A warbler in trouble: *DENDROICA CERULEA*. Pages 549-562 in J.M. Hagan III and D.W. Johnston, editors. *Ecology and conservation of neotropical migrant landbirds*. Smithsonian Institution Press, Washington

- Robinson, W. L. Department of Biology, Northern Michigan University, Marquette, Michigan. Personal communication.
- Rosenberg, K.V., S.E. Barker, and R.W. Rohrbaugh. 2000. An Atlas of Cerulean Warbler Populations, Final Report to USFWS: 1997-2000 Breeding Seasons. pp 56.
- Salzman, E. 1983. Cerulean warbler breeding in Suffolk County. Kingbird 33(2):105.
- Southern, W. E. 1962. Notes on cerulean warbler life cycle. Passenger Pigeon 24:9-11.
- Stiles, F.G., and A.F. Skutch. 1989. A guide to the birds of Costa Rica. Comstock Publ. Associates, Cornell University Press, Ithaca, New York. 511 pp.
- Terborgh, J. 1989. Where have all the birds gone? Princeton University Press, Princeton, NJ.
- Todd, W. E. C. 1940. Birds of western Pennsylvania. Carnegie Museum, University of Pittsburgh Press, Pittsburgh, Pennsylvania. 710 pp.
- U.S. Fish and Wildlife Service (USFWS). 1987. Migratory nongame birds of management concern in the United States: The 1987 list. Office of Migratory Bird Management, U.S. Fish and Wildlife Service, Washington, DC. 25 pp.
- U.S. Fish and Wildlife Service. 1991. Endangered and threatened wildlife and plants; animal notice of review. Federal Register, Department of the Interior. 56(225):58804-58836. 50 CFR (17).
- Warren, B. H. 1890. Report on the birds of Pennsylvania. 2nd Edition. Pennsylvania State Board Agric., Harrisburg, Pennsylvania. 434 pp.
- Wilson, A. 1810. American ornithology. Vol. 2. Bradford and Inskeep, Philadelphia.
- Wood, M. 1973. Birds of Pennsylvania. Pennsylvania State University, College of Agriculture, University Park.

For more information:: SE-GAP Analysis Project / BaSIC
127 David Clark Labs
Dept. of Biology, NCSU
Raleigh, NC 27695-7617
(919) 513-2853
www.basic.ncsu.edu/segap

Compiled: 15 September 2011

This data was compiled and/or developed by the Southeast GAP Analysis Project at The Biodiversity and Spatial Information Center, North Carolina State University.