



SOUTHEAST GAP ANALYSIS PROJECT



Species Modeling Report

Western Chorus Frog

Pseudacris triseriata

Taxa: Amphibian
 Order:
 Family:

SE-GAP Spp Code: **aWCFR**
 ITIS Species Code: 173525
 NatureServe Element Code: AAABC05070

KNOWN RANGE:

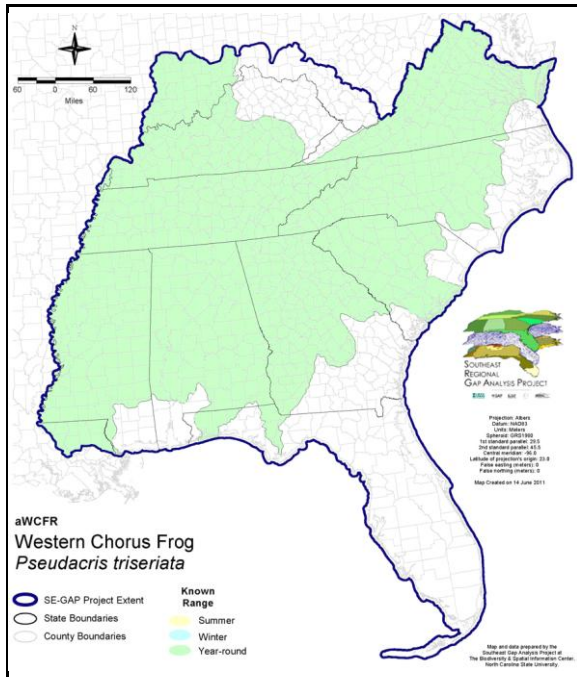

PREDICTED HABITAT:

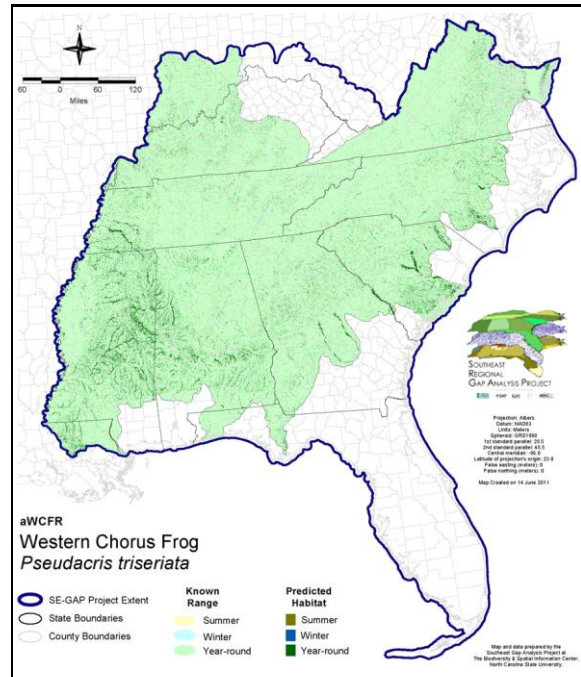

Range Map Link: http://www.basic.ncsu.edu/segap/datazip/maps/SE_Range_aWCFR.pdf

Predicted Habitat Map Link: http://www.basic.ncsu.edu/segap/datazip/maps/SE_Dist_aWCFR.pdf

GAP Online Tool Link: <http://www.gapservice.ncsu.edu/segap/segap/index2.php?species=aWCFR>

Data Download: http://www.basic.ncsu.edu/segap/datazip/region/vert/aWCFR_se00.zip

PROTECTION STATUS:

Federal Status: ---
 State Status: ---
 NS Global Rank: ---
 NS State Rank: ---

Reported on March 14, 2011

SUMMARY OF PREDICTED HABITAT BY MANAGMENT AND GAP PROTECTION STATUS:

	US FWS		US Forest Service		Tenn. Valley Author.		US DOD/ACOE	
	ha	%	ha	%	ha	%	ha	%
Status 1	5,579.9	< 1	4,253.5	< 1	0.0	0	0.0	0
Status 2	25,236.9	< 1	6,747.8	< 1	0.0	0	1,354.1	< 1
Status 3	576.4	< 1	114,033.0	2	13,580.2	< 1	34,382.1	< 1
Status 4	4.6	< 1	0.0	0	0.0	0	0.3	< 1
Total	31,397.8	< 1	125,034.2	2	13,580.2	< 1	35,736.5	< 1
	US Dept. of Energy		US Nat. Park Service		NOAA		Other Federal Lands	
	ha	%	ha	%	ha	%	ha	%
Status 1	0.0	0	12,449.6	< 1	9.5	< 1	0.0	0
Status 2	0.0	0	78.9	< 1	506.3	< 1	0.0	0
Status 3	11,481.4	< 1	7,044.5	< 1	0.0	0	39.8	< 1
Status 4	0.0	0	0.0	0	0.0	0	0.0	0
Total	11,481.4	< 1	19,573.0	< 1	515.8	< 1	39.8	< 1
	Native Am. Reserv.		State Park/Hist. Park		State WMA/Gameland		State Forest	
	ha	%	ha	%	ha	%	ha	%
Status 1	0.0	0	75.7	< 1	4.1	< 1	0.0	0
Status 2	0.0	0	505.4	< 1	47,472.0	< 1	22.7	< 1
Status 3	2,383.8	< 1	11,941.0	< 1	34,151.2	< 1	13,373.7	< 1
Status 4	0.0	0	0.0	0	4,309.3	< 1	1.5	< 1
Total	2,383.8	< 1	12,522.2	< 1	85,936.6	2	13,397.9	< 1
	State Coastal Reserve		ST Nat.Area/Preserve		Other State Lands		Private Cons. Easemt.	
	ha	%	ha	%	ha	%	ha	%
Status 1	0.0	0	1,312.0	< 1	0.0	0	0.0	0
Status 2	88.0	< 1	8,710.5	< 1	2.8	< 1	140.7	< 1
Status 3	0.0	0	609.8	< 1	521.8	< 1	3,300.5	< 1
Status 4	0.0	0	0.0	0	790.2	< 1	0.0	0
Total	88.0	< 1	10,632.2	< 1	1,314.8	< 1	3,441.2	< 1
	Private Land - No Res.		Water		Overall Total			
	ha	%	ha	%	ha	%		
Status 1	0.0	0	0.0	0	23,684.3	< 1		
Status 2	0.0	0	0.0	0	90,866.1	2		
Status 3	349.7	< 1	0.0	0	247,768.7	7		
Status 4	4,828,217.2	91	10,655.6	< 1	4,848,283.4	91		
Total	4,828,566.9	91	10,655.6	< 1	5,210,602.5	100		

GAP Status 1: An area having permanent protection from conversion of natural land cover and a mandated management plan in operation to maintain a natural state within which disturbance events (of natural type, frequency, and intensity) are allowed to proceed without interference or are mimicked through management.

GAP Status 2: An area having permanent protection from conversion of natural land cover and a mandated management plan in operation to maintain a primarily natural state, but which may receive use or management practices that degrade the quality of existing natural communities.

GAP Status 3: An area having permanent protection from conversion of natural land cover for the majority of the area, but subject to extractive uses of either a broad, low-intensity type or localized intense type. It also confers protection to federally listed endangered and threatened species throughout the area.

GAP Status 4: Lack of irrevocable easement or mandate to prevent conversion of natural habitat types to anthropogenic habitat types. Allows for intensive use throughout the tract. Also includes those tracts for which the existence of such restrictions or sufficient information to establish a higher status is unknown.

PREDICTED HABITAT MODEL(S):

Year-round Model:

Habitat Description: This species occupies primarily mesic deciduous forests and woodlands. Habitats include riparian swamps with sweetgum and yellow-poplar, and open habitats such as wet meadows, bogs, and marshy wetlands with shrubs and grasses. Preferred breeding sites include shallow water ponds, flooded woodlands and pastures, and roadside ditches (Redmond and Scott 1996). This species requires semi-permanent pools for breeding (Wilson 1995). ALS Feb05

ANSWER FOR MATT RUBINO:

Reply to range note question (added this to range notes also-can remove from here when finished) -- Upland Chorus Frog was removed from *P. triseriata* by Hedges (1986, Syst. Zool. 35: 1-21). *P. feriarum feriarum* references - Upland Chorus frog and *P.f. kalmi* is the New Jersey Chorus frog. The *P. feriarum* complex of both are identified as the Southeastern Chorus Frog. Crother, B.I. et al. 2000. Society for the Study of Amphibians and Reptiles (SSAR) Herpetological Circular No.29. However, Conant & Collins 1998, identified as a subspecies of *P. triseriata*. So depends on which standard nomenclature we use. The state in AL follows SSAR, this is why I asked for renaming. Also See NaturServe 2004 taxonomic comments regarding *P. triseriata* and *P. t. feriarum*. ALS 20feb04.

Hydrography Mask:

Freshwater Only

Utilizes open water features with buffers of 60m from and 30m into selected water features.

Utilizes wet vegetation features with buffers of 60m from and unlimited into selected vegetation features.

Selected Map Units:

Functional Group	Map Unit Name
Anthropogenic	Developed Open Space
Anthropogenic	Pasture/Hay
Forest/Woodland	Allegheny-Cumberland Dry Oak Forest and Woodland
Forest/Woodland	Allegheny-Cumberland Dry Oak Forest and Woodland - Hardwood Modifier
Forest/Woodland	Allegheny-Cumberland Dry Oak Forest and Woodland - Pine Modifier
Forest/Woodland	Appalachian Hemlock-Hardwood Forest
Forest/Woodland	Atlantic Coastal Plain Dry and Dry-Mesic Oak Forest
Forest/Woodland	Atlantic Coastal Plain Mesic Hardwood and Mixed Forest
Forest/Woodland	Atlantic Coastal Plain Northern Mixed Oak-Heath Forest
Forest/Woodland	Central and Southern Appalachian Montane Oak Forest
Forest/Woodland	Central and Southern Appalachian Northern Hardwood Forest
Forest/Woodland	Central and Southern Appalachian Spruce-Fir Forest
Forest/Woodland	Central Appalachian Oak and Pine Forest
Forest/Woodland	East Gulf Coastal Plain Black Belt Calcareous Prairie and Woodland - Woodland Modifier
Forest/Woodland	East Gulf Coastal Plain Interior Shortleaf Pine-Oak Forest - Hardwood Modifier
Forest/Woodland	East Gulf Coastal Plain Interior Shortleaf Pine-Oak Forest - Mixed Modifier
Forest/Woodland	East Gulf Coastal Plain Northern Dry Upland Hardwood Forest
Forest/Woodland	East Gulf Coastal Plain Northern Loess Bluff Forest
Forest/Woodland	East Gulf Coastal Plain Northern Loess Plain Oak-Hickory Upland - Hardwood Modifier
Forest/Woodland	East Gulf Coastal Plain Northern Loess Plain Oak-Hickory Upland - Juniper Modifier
Forest/Woodland	East Gulf Coastal Plain Northern Mesic Hardwood Forest
Forest/Woodland	East Gulf Coastal Plain Southern Loess Bluff Forest
Forest/Woodland	East Gulf Coastal Plain Southern Mesic Slope Forest
Forest/Woodland	Northeastern Interior Dry Oak Forest - Mixed Modifier
Forest/Woodland	Northeastern Interior Dry Oak Forest-Hardwood Modifier
Forest/Woodland	South-Central Interior Mesophytic Forest
Forest/Woodland	Southern and Central Appalachian Cove Forest

Forest/Woodland	Southern and Central Appalachian Oak Forest
Forest/Woodland	Southern Appalachian Low Mountain Pine Forest
Forest/Woodland	Southern Appalachian Montane Pine Forest and Woodland
Forest/Woodland	Southern Interior Low Plateau Dry-Mesic Oak Forest
Forest/Woodland	Southern Interior Low Plateau Dry-Mesic Oak Forest - Evergreen Modifier
Forest/Woodland	Southern Piedmont Dry Oak-(Pine) Forest - Hardwood Modifier
Forest/Woodland	Southern Piedmont Dry Oak-(Pine) Forest - Loblolly Pine Modifier
Forest/Woodland	Southern Piedmont Dry Oak-(Pine) Forest - Mixed Modifier
Forest/Woodland	Southern Piedmont Dry Oak-Heath Forest - Hardwood Modifier
Forest/Woodland	Southern Piedmont Dry Oak-Heath Forest - Mixed Modifier
Forest/Woodland	Southern Piedmont Dry Oak-Heath Forest - Virginia/Pitch Pine Modifier
Forest/Woodland	Southern Piedmont Mesic Forest
Forest/Woodland	Southern Ridge and Valley Dry Calcareous Forest
Forest/Woodland	Southern Ridge and Valley Dry Calcareous Forest - Pine Modifier
Prairie	Bluegrass Basin Savanna and Woodland
Prairie	East Gulf Coastal Plain Black Belt Calcareous Prairie and Woodland
Prairie	East Gulf Coastal Plain Jackson Plain Prairie and Barrens
Prairie	East Gulf Coastal Plain Jackson Prairie and Woodland
Prairie	Eastern Highland Rim Prairie and Barrens
Prairie	Southern Ridge and Valley Patch Prairie
Prairie	Western Highland Rim Prairie and Barrens
Water	Open Water (Fresh)
Wetlands	Atlantic Coastal Plain Clay-Based Carolina Bay Forested Wetland
Wetlands	Atlantic Coastal Plain Clay-Based Carolina Bay Herbaceous Wetland
Wetlands	Atlantic Coastal Plain Depression Pondshore
Wetlands	Atlantic Coastal Plain Large Natural Lakeshore
Wetlands	Atlantic Coastal Plain Nonriverine Swamp and Wet Hardwood Forest - Taxodium/Nyssa Modifier
Wetlands	Atlantic Coastal Plain Nonriverine Swamp and Wet Hardwood Forest - Oak Dominated Modifier
Wetlands	Atlantic Coastal Plain Northern Basin Peat Swamp
Wetlands	Atlantic Coastal Plain Northern Basin Swamp and Wet Hardwood Forest
Wetlands	Atlantic Coastal Plain Northern Pondshore
Wetlands	Atlantic Coastal Plain Peatland Pocosin
Wetlands	Atlantic Coastal Plain Sandhill Seep
Wetlands	Atlantic Coastal Plain Small Brownwater River Floodplain Forest
Wetlands	Atlantic Coastal Plain Streamhead Seepage Swamp, Pocosin, and Baygall
Wetlands	Atlantic Coastal Plain Xeric River Dune
Wetlands	Central Appalachian Riparian - Forest Modifier
Wetlands	Central Appalachian Riparian - Herbaceous Modifier
Wetlands	Central Interior Highlands and Appalachian Sinkhole and Depression Pond
Wetlands	Cumberland Riverscour
Wetlands	East Gulf Coastal Plain Interior Shrub Bog
Wetlands	East Gulf Coastal Plain Northern Depression Pondshore
Wetlands	East Gulf Coastal Plain Northern Seepage Swamp
Wetlands	East Gulf Coastal Plain Small Stream and River Floodplain Forest
Wetlands	East Gulf Coastal Plain Southern Depression Pondshore
Wetlands	Lower Mississippi River Bottomland and Floodplain Forest
Wetlands	Lower Mississippi River Bottomland Depressions - Forest Modifier
Wetlands	Mississippi River Riparian Forest
Wetlands	North-Central Appalachian Acidic Swamp
Wetlands	North-Central Appalachian Seepage Fen
Wetlands	North-Central Interior and Appalachian Rich Swamp
Wetlands	South-Central Interior Small Stream and Riparian
Wetlands	Southern and Central Appalachian Bog and Fen
Wetlands	Southern Appalachian Seepage Wetland
Wetlands	Southern Coastal Plain Herbaceous Seepage Bog
Wetlands	Southern Coastal Plain Hydric Hammock

Wetlands	Southern Coastal Plain Nonriverine Basin Swamp
Wetlands	Southern Coastal Plain Nonriverine Cypress Dome
Wetlands	Southern Coastal Plain Seepage Swamp and Baygall
Wetlands	Southern Coastal Plain Spring-run Stream Aquatic Vegetation
Wetlands	Southern Piedmont Seepage Wetland
Wetlands	Southern Piedmont Small Floodplain and Riparian Forest
Wetlands	Southern Piedmont/Ridge and Valley Upland Depression Swamp
Wetlands	Western Highland Rim Seepage Fen

CITATIONS: Cocroft, R. B. 1994. A cladistic analysis of chorus frog phylogeny (Hylidae:PSEUDACRIS). *Herpetologica* 50:420-437.

Collins, J. T. 1982. *Amphibians and reptiles in Kansas*. Second edition. Univ. Kansas Mus. Nat. Hist., Pub. Ed. Ser. 8. xiii + 356 pp.

Collins, J. T. 1990. Standard common and current scientific names for North American amphibians and reptiles. *SSAR Herpetol. Circular No.* 19. 41 pp.

Conant, R. and J. T. Collins. 1991. *A field guide to reptiles and amphibians: eastern and central North America*. Third edition. Houghton Mifflin Co., Boston, Massachusetts. 450 pp.

Hammerson, G. A. 1982. *Amphibians and reptiles in Colorado*. Colorado Division of Wildlife, Denver. vii + 131 pp.

Hedges, S. B. 1986. An electrophoretic analysis of holarctic hylid frog evolution. *Syst. Zool.* 35:1-21.

Johnson, T. R. 1977. *The amphibians of Missouri*. Univ. Kansas Mus. Nat. Hist., Pub. Ed. Ser. 6. ix + 134 pp.

Karns, D. R. 1992. Effects of acidic bog habitats on amphibian reproduction in a northern Minnesota peatland. *J. Herpetol.* 26:401-412.

Martof, B. S., W. M. Palmer, J. R. Bailey, and J. R. Harrison, III. 1980. *Amphibians and reptiles of the Carolinas and Virginia*. University of North Carolina Press, Chapel Hill, North Carolina. 264 pp.

Minton, S. A., Jr. 1972. *Amphibians and reptiles of Indiana*. Indiana Academy Science Monographs 3. v + 346 pp.

Mount, R. H. 1975. *The Reptiles and Amphibians of Alabama*. Auburn University Agricultural Experiment Station, Auburn, Alabama. vii + 347 pp.

Platz, J. E. 1989. Speciation within the chorus frog PSEUDACRIS TRISERIATA: morphometric and mating call analyses of the boreal and western subspecies. *Copeia* 1989:704-712.

Platz, J. E., and D. C. Forester. 1988. Geographic variation in mating call among the four subspecies of the chorus frog: PSEUDACRIS TRISERIATA (Wied). *Copeia* 1988:1062-1066.

Reay, K. K., and J.C. Mitchell. 1999. *Atlas of amphibians and reptiles in Virginia (1)*. Richmond, VA: Virginia Dept. Game and Inl. Fisheries.

Redmond, W. H., and A. F. Scott. 1996. *Atlas of amphibians in Tennessee*. The Center for Field Biology, Austin Peay State University, Miscellaneous Publication Number 12. v + 94 pp.

Smith, D. W. 1961. The amphibians and reptiles of Illinois. *Illinois Natural History Survey Bulletin* 28(1):1-298.

Vogt, R. G. 1981. *Natural history of amphibians and reptiles of Wisconsin*. Milwaukee Public Museum. 205 pp.

White, H.B. 1971. New England dragonflies. *Maine Field Naturalist.* 27(4):8-14.

Wilson, L. A. 1995. *The Land Manager's Guide to the amphibians and reptiles of the South*. Chapel Hill, NC: The Nature Conservancy.

For more information:: SE-GAP Analysis Project / BaSIC
127 David Clark Labs
Dept. of Biology, NCSU
Raleigh, NC 27695-7617
(919) 513-2853
www.basic.ncsu.edu/segap

Compiled: 15 September 2011

This data was compiled and/or developed by the Southeast GAP Analysis Project at The Biodiversity and Spatial Information Center, North Carolina State University.